

Home of America's Longest Established Annual Bull Sale



STEVENSON ANGUS

WHERE CATTLEMEN BUY THEIR BULLS

WEDNESDAY
MARCH 20
2019
230 BULLS SELL!



BULLS WITH LENGTH, CAPACITY AND MUSCLE



Deanna, Zandy, Jake,
Dinah and Michael



Armani, Teller,
Robin and Bob

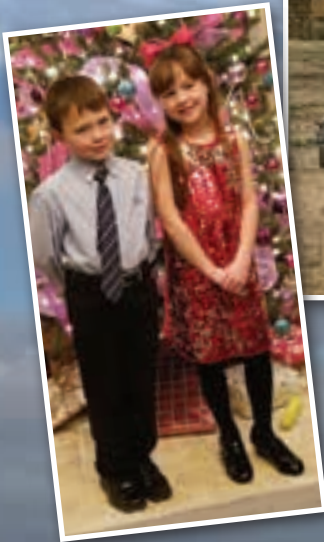

Teller and Armani



Sara, Claire, Darrell and CJ



Keith



Claire, Sara, Deanna, Berta



Claire and Zandy

Welcome to STEVENSON ANGUS

Home of America's Longest Established Annual Bull Sale



Jake, Darrell, Keith and Bob

SEVEN DIAMOND
EYE LEVEL PHOTOGRAPHY

Stevenson Angus Representatives

Lance Hughes, DVM, Resident Veterinarian (406) 423-5527
Superior Livestock, Cole Owens (918) 418-7349

Sale Day Phone
(406) 423-7500

STEVENSON ANGUS
Your Angus Source
PO Box 170
Hobson, MT 59452
(406) 423-7500
www.StevensonAngus.com



WEDNESDAY
MARCH 20
2019
1:00 PM MST

The Keith Stevenson Family

Keith & Roberta
(406) 423-5450
cell (406) 350-5450

Darrell & Sara
(406) 423-5443
cell (406) 350-5443

Bob & Robin
(406) 423-5365
cell (406) 350-5453

Jake & Deanna
(406) 423-5265
cell (406) 570-4799

WEDNESDAY
MARCH 20
 2019
1:00 PM MST

Sale Day Phone
 (406) 423-7500

Sale Location
 Sale held at the Home Ranch, 350 JRS Lane, 1.5 miles south of Hobson. See map on page 7.

Sale Order
 Cattle will sell in consecutive catalog order.

Auctioneers
 Joe Goggins and Roger Jacobs

Sales Staff
 John Dickinson Parnell Dickenson
 Kurt Kangas Angus Journal
 John Goggins Western Ag Reporter
 Devin Murnin Western Livestock Journal
 Cole Owens Superior Livestock
 Don Ravellete RPI
 Bill Pelton Pelton Livestock
 Gary Wall ORIgen Genetics Unlimited

Sight Unseen Purchase Guarantee
 Sale Day Phone - (406) 423-7500. Buyers unable to attend the sale may call or send their bids to any of the Representatives listed or directly to Stevenson Angus. We provide a complete satisfaction guarantee for cattle purchased in this manner. When cattle purchased "sight unseen" are delivered, the buyer can inspect the cattle. If they are not as represented, simply put them back on our truck.

Announcements
 Announcements from the auction block take precedence over any printed material.

Herd Health
 All cattle sell with proper interstate shipment health papers.

Delivery
 See our bull delivery policy on page 6. For all cattle purchased over the phone or through Superior, Stevenson Angus will be in contact following the sale to arrange delivery. Full payment required before delivery of cattle.

Payment
 Payment is due at time of sale and no livestock shall be delivered until payment is received in full or other arrangements are made in writing. In the event Seller incurs attorney fees and costs for collection of payment, Purchaser shall pay the purchase price, interest at the statutory rate and all costs and attorney fees for collection. Past due accounts will be subject to 2% interest per month.



Inspection of Cattle
 Our cattle are available for inspection at the Ranch any time.

Terms & Conditions
 The cattle sell under the suggested terms and conditions of the American Angus Association.

Accommodations
 The following motels are located in nearby Lewistown. For reservations, contact either the Stevensons or the motel of choice.
 Yogo Inn 1-800-862-5786
 Calvert Motel 406-535-5411
 Super 8 Motel 406-538-2581
 B & B Motel 406-538-5496

Food
 Lunch will be served on sale day.

Superior Livestock Auction Broadcast
Online and Pre-Videos at www.StevensonAngus.com
 View: Pre-Videos, Live Auction and Online Catalog at www.StevensonAngus.com
 Sale Day Bid Line: Phone number will be given at the time of pre-registering. To bid you must have a pre-registered buyer number.
 Live Broadcast: Dish Network channel 232 (Cowboy Channel)
 DirecTV Channel 603
 Pre-Register and for Additional Information Call:
 Stevenson Angus Ranch at 406-423-7500 or Superior Livestock **800-431-4452**



Ballyhoo Go!
 Utilize our interactive catalog on your phone with the free Ballyhoo Go! app. View videos, color lot pictures, and current EPDs of featured lots. Filter by EPDs, Sire, MGS, birth date and birth weight. Compare bulls side by side, mark favorites, make notes and more!
www.BallyhooPrinting.com





406/ 423-7500



Keith, Darrell, Bob and Jake Stevenson
Lance Hughes, DVM

WWW.STEVENSONANGUS.COM

PO Box 170 • HOBSON, MT 59452



Home of America's Longest Established Annual Bull Sale

Fellow Cattlemen,

It is with great pride and appreciation that we invite you to our Annual Spring Production Sale. Grandpa Jamie purchased his first Angus heifers 72 years ago, in 1947 and with that the start of Stevenson Angus Ranch. This will mark our 58th consecutive year of bull sales.

In that span of time, we've seen a lot of changes within the industry and the Angus breed. Some trends were short lived and fads came and went. The overwhelming mainstay and strength of the entire industry eventually realized the importance, value and functionality of the Angus cow. Nothing is more important, period. Combine that with the ongoing evolution of performance and genomic data, the industry has created a fast paced, new age generation of cattle.

We couldn't be more proud and more confident with our herd's progression. The fact is these cattle can do more, faster than ever before. Balance that with disciplined stockmanship and you can literally see the transformation taking place. More important today than ever is attention to the basic functional traits of foot soundness, disposition, fleshing ability, fertility and maternal function. There's a lot of fancy data in the business today. We don't formulate mating decisions by lining up the math, but rather aim to be complimentary with multiple traits considered, phenotypic and genotypic. We aim for optimum balance and this offering represents our foremost effort.

This is an exciting set of bulls to sort through. There is a large selection of calving ease bulls and performance cattle all with attention to carcass merit. Shop and compare, you will search long and hard to find BETTER BULLS that will sell at a BETTER VALUE.

We're extremely confident with this offering and certain you will be as well! We truly welcome your visit and appreciate your continued support and interest.

Keith

Darrell

Bob

Jake



Driving the science of better breeding

There's little room for error in the cattle business. Producers need the most advanced information to make smart selection decisions, and Angus Genetics Inc. (AGI) provides it through genomic-enhanced expected progeny differences (GE-EPDs).

GE-EPDs have become the industry standard for herd improvement, building on decades of science-backed genetic evaluation tools originated and maintained through the American Angus Association®, home to the largest and ever-growing single-breed beef cattle database.

EPDs that traditionally contained all pedigree, performance and progeny information now also include results from available genomic, or DNA, tests. Breeders who use genomic technology give buyers access to AGI-generated GE-EPDs that provide:

Increased predictability and decreased risk for young and unproven animals due to enhanced accuracy of EPDs

Better characterization of genetics for difficult-to-measure performance traits (such as carcass traits, maternal traits and feed efficiency)

The ability to make more rapid progress for traits that are important to you, due to:

- more accurate selection
- easier identification of genetic outliers
- the ability to propagate young animals with confidence earlier in their lives

In fact, GE-EPDs on unproven animals have the same amount of accuracy as if they had recorded 8-20 calves, depending on the trait. That's valuable insight, offered regularly through the breed's weekly national cattle evaluation.

Trait	Progeny Equivalent	Trait	Progeny Equivalent
Calving Ease Direct	21	Docility	12
Birth Weight	13	Heifer Pregnancy	10
Weaning Weight	19	Mature Weight	13
Yearling Weight	22	Carcass Weight	10
Milk	14	Carcass Marbling	9
Yearling Height	11	Carcass Rib	11
Yearling Scrotal	14	Carcass Fat	12
Dry Matter Intake	18		

How do you know if EPDs are genomic-enhanced?

Ask your breeder, refer to the registration paper, or look for the AGI GE-EPD logo or those of partnering labs Zoetis (HD50K, i50K) or GeneSeek (GGP-HD, GGP-LD). These images indicate animals for which low-density or high-density genomic testing has been conducted and incorporated by AGI into GE-EPDs.



www.angus.org

How to Read the Sale Lot Information

Expected Progeny Difference (EPD) is the estimate of how future progeny of each sire are expected to perform in each of the traits listed. EPD is expressed in pounds, either plus or minus. For example, when used on the same cows, calves sired by a bull with a +50 weaning EPD should average 10 pounds more than those sired by a bull with a +40 weaning EPD. We have calculated interim EPDs for cattle that do not yet have official EPDs. EPDs are current as of catalog printing. Updated EPDs can be viewed at www.angus.org

Calving Ease Direct (CED) EPD

is expressed in percentage of unassisted births, predicting the average difference in ease with which a sire's calves will be born when he is bred to first-calf heifers.

Birth (BW) EPD

is a predictor of progeny birth weight attributed to the parent.

Weaning (WW) and Yearling (YW) EPDS

are predictors of the animal's ability to transmit weaning growth and yearling growth to its progeny.

Milk EPD is a predictor of an animal's genetic merit for milk and mothering ability.

Scrotal Circumference (SC) EPD

expressed in cm., is a predictor of the difference in transmitting ability for scrotal size compared to that of other sires.

1 STEVENSON CATALYST 80207
 Bull 19162511 birth date: 03/02/18 tattoo: 80207
 PLATTEMERE WEIGH UP K360 # SITZ UPWARD 307R #
STEVENSON CATALYST 50650 BARBARA OF PLATTEMERE 337 #
 ICC EISA EVERGREEN 1810 HOOVER DAM #
 STEVENSON HERO I216U # H A IMAGE MAKER 0415 #
STEVENSON ROSE 041 FSHK PRIDE 180 #
 RIMROCK ROSE 652S MYTTY IN FOCUS #
 RIMROCK ROSE K3375

CED	+7	BW	+0.3	WW	+61	Milk	+28	YW	+113
CE	★★★★	CW	+59	Marb	+0.07	RE	+0.82	Fat	+0.006
SW	65.78	SF	77.29	SG	14.02	SB	140.97		

Index values are expressed in dollars per head

Weaned Calf Value (\$W) is the expected average difference in future progeny performance for preweaning merit and includes both revenue and cost adjustments associated with differences in birth weight, weaning direct growth, maternal milk and mature cow size.

Feedlot Value (\$F) is the expected average difference in future progeny performance for post-weaning merit compared to progeny of other sires.

Grid Value (\$G) is the expected average difference in future progeny performance for carcass grid merit compared to progeny of other sires.

Beef Value (\$B) is the expected average difference in future progeny performance for post-weaning and carcass value compared to progeny of other sires.

Carcass Weight (CW) EPD

is expressed in pounds is a predictor of the differences in hot carcass weight of a sire's progeny compared to progeny of other sires.

Marbling (Marb) EPD

is expressed as a fraction of the difference in USDA marbling score of a sire's progeny compared to progeny of other sires.

Ribeye Area (RE) EPD,

expressed in square inches, is a predictor of the difference in ribeye area of a sire's progeny compared to progeny of other sires.

Fat Thickness (Fat) EPD,

expressed in inches, is a predictor of the differences in external fat thickness at the 12th rib of a sire's progeny compared to progeny of other sires.

Calving Ease Rating (CE)

- ★★★★ Excellent calving ease, use with confidence on any type of heifers.
- ★★★ Superior calving ease, should work with most heifers and most situations.
- ★★ Moderate calving ease, most people will use these bulls on cows, but they can be used on heifers if calving ease is of less concern.
- ★ We recommend these bulls just for use on cows.

Cattle Delivery

We encourage all of you to stop by and coordinate delivery plans before leaving the Sale. If you are buying off-site, please let us know of any special instructions as soon as you can. Otherwise, we will contact you regarding date of delivery. Your cooperation in taking delivery is greatly appreciated.

Bull Delivery

We are happy to announce that after 50+ years of selling bulls, we are still delivering in Montana for free. We charge a nominal delivery charge for the surrounding tiers of states. Please use the map below to determine this charge. We would like to emphasize that we do our best to keep delivery costs to a minimum and we are offering a volume discount if you can assist in creating full loads with minimal drops.

The delivery cost will be added to invoice at check out.

We will continue to offer a pickup credit of \$100 per head for all bulls picked up within 7 days of the sale.

To our neighbors to the north, we are happy to bring you your bulls, however due to increasing scrutiny at the border, having the Canadian resident present, eases the process. If meeting at the border is not possible, we ask to share in a portion of crossing fees. For that reason, we are charging \$100 to our Canadian friends. Thank you for understanding.



FIRST YEAR BREEDING GUARANTEE

In lieu of a commercial "loss of use" policy, we would like to offer our own First Breeding-year Guarantee. For bulls selling for \$5000 or more, and does not complete a full breeding season, we will share in the replacement cost up to 50% of the value of the injured bull. Breeding season is defined as 90 days after turning out the bulls.

50% of the value of the injured bull, minus salvage value, will be given as credit in a future sale or toward a replacement bull if one is available. All injured bulls must be diagnosed by a veterinarian. Please notify us as soon as possible should injury occur and prior to the injured bull being sold for salvage. All claims must be made by September 1, 2019.

Example 1: An \$8,000 bull is injured, a credit of \$4,000 minus any salvage value will be given to the buyer.

Example 2: A \$6,000 bull is injured, a credit of \$3,000 minus any salvage value will be given to the buyer.

Example 3: A \$4,000 bull is injured, no credit is given. Buyer retains all salvage value.

Applicable credits honored from our Breeding Guarantee are to be used within one year of submission.

STEVENSON ANGUS RANCH

REWARDS

We would like to offer two forms of discounts, one to our faithful year-in and year-out customers and the other to our volume purchasers.

LOYALTY REWARD

We honor our customer's loyalty with a 5% discount on every bull purchased by any single customer that has purchased bulls in TWO consecutive sales prior to this offering. In order to qualify, purchases need to have been made from both of our sales in Hobson from the Fall 2018 and Spring 2018 offerings.

VOLUME REWARD

In respect to our volume purchasers, we would like to offer a 50% discount on delivery cost to buyers of 10 to 19 bulls. For anyone purchasing 20 or more bulls, complete delivery is for free.

Any and all discounts will only be honored with full remittance of purchase payment on sale day. Discounts are only applicable to bull sales.

Female purchases are not subject to the Stevenson Angus Rewards offer.

Applicable credits honored from our Breeding Guarantee are to be used within one year or two sales after submission.

Bull mortality and ASD coverage-- in case you need it.

PayneWest
INSURANCE

PayneWest offers a unique one-year policy for 10.3% of the purchase price on bulls valued up to \$1,000,000 with 100% mortality payout, 80% accident sickness or disease (ASD) claim payout.

Call today. Tom Holland (406) 683-6882
PayneWest.com/Dillon

f t in



"The Home Ranch"

350 JRS Lane
1.5 miles south of Hobson, MT

SEVEN DIAMOND
KATE LOOSE Photography

Ballyhoo
PRINTING & DESIGN
www.BallyhooPrinting.com
406 • 538 • 7988 Lewistown, MT

Stevenson Angus Reference Sires

Weigh Up



Plattemere Weigh Up K360

*16692552# 2/8/2010

CED	BW	WW	Milk	YW	SC	CW	Marb	RE	Fat	\$W	\$F	\$G	\$B
+9	+1.6	+76	+25	+138	+69	+60	+53	+79	-.048	87.46	106.95	40.17	168.00

CONNEALY ONWARD #
SITZ UPWARD 307R #
 SITZ HENRIETTA PRIDE 81M
 G A R RETAIL PRODUCT #
BARBARA OF PLATTEMERE 337 #
 BARBARA OF PLATTEMERE 311

- Impressive balance, WEIGH UP was introduced into our breeding program as a bull to add performance, carcass and maternal. He is doing just that!
- Moderate BW with explosive growth, WEIGH UP progeny excel for every measurable traits.
- This is our fifth calf crop by WEIGH UP. His sons continue to be a top-performing sire group with outstanding interest. Our oldest daughters are now on their third calf and proving to do an impressive job. They are moderate framed with good udders.
- Added volume and substance with a moderate mature frame.
- What might be most impressive about WEIGH UP are the 'unmeasurable' traits that we've witnessed and go unnoticed by the data base and EPD ranking system. For natural service, we multiple bull breed nearly every group of females. After three years and in testing several sons, we've noticed incredible breeding stamina. They are tremendously athletic with hardly an injury. Through parental DNA testing, we have discovered their breed up in competition with older bulls is very impressive. This breeding vigor and ability to hold-up has big value.
- Structure and soundness – WEIGH UPs are impressively athletic with good feet.

Stevenson-Easy-Money-70688



son of WEIGH UP

- Sire summary standout, his data continues to strengthen offering breed leading performance and \$ Values.
- One of the truly elite bulls of the industry, WEIGH UP continues to separate himself as an all-around breeding bull.
- Sire of sires, through his sons and daughters WEIGH UP will longtime be considered a monumental influence within our program

Stevenson Angus Reference Sires

Catalyst



Stevenson Catalyst 60554

+#18434738 2/15/2016

CE	BW	WW	Milk	YW	SC	CW	Marb	RE	Fat	SW	SF	SG	SB
+12	+0	+72	+29	+111	+1.14	+45	+0.36	+0.48	+0.10	84.03	72.08	27.80	136.73

Semen available through ORigen

SITZ UPWARD 307R #
PLATTEMERE WEIGH UP K360 #
 BARBARA OF PLATTEMERE 337 #
 S A V BISMARK 5682 #
STEVENSON PRIDE 1167X #
 FSHK PRIDE 180 #

- New generation herd sire, CATALYST 60554 exemplifies the optimum balance we aim for. He checks all the boxes while improving phenotype, body dimension, structural soundness and maternal opportunity.
- From one of the most legendary flushes created at Stevenson Angus, CATALYST 60554 and four full brothers were retained for in herd use. This offering proudly displays their breeding prominence.
- Superb maternal legacy, his dam is from the prevalent herd bull producing PRIDE cow family. She is a sister to STEVENSON ROCKMOUNT RX933, STEVENSON HERO I216U and STEVENSON CE DELUXE 1914.
- Full brother to \$70,000 featured GENEX sire STEVENSON TURNING POINT.
- Full brother to \$37,500 high selling two-year-old from Fall 2017 Sale STEVENSON PREMIUM 60374 selling to Joseph Angus, SD.
- Maternal brother to \$28,000 high selling two-year-old from Fall 2014 Sale STEVENSON TEMPLETON 3308 to VinMar Angus, NE now featured at BEEF 360.
- Tremendous maternal, expect his daughters to be the foundation kind!
- Multi-trait leader for calving ease and performance
- Fault free design, clean fronted, powerful hip and big bodied
- Athletic, easy fleshing and graceful in motion

Stevenson-Pride-1167X



Dam of Stevenson Catalyst 60554

Stevenson-Turning-Point



Full Brother to Stevenson Catalyst 60554

Stevenson Angus Reference Sires

Fortress



- One of the most elite spread bulls in the Angus breed with high accuracy data you can rely on
- A proven calving ease sire that consistently sires strong-topped cattle with added depth of body and extra performance
- Calves are born light and easy, they display extra vigor and are all black
- His first daughters reported are stellar, having a brood cow appearance with excellent udder design
- Sons have created a lot of interest from both the commercial and purebred sectors
- Multiple trait leader offering a fresh pedigree to many of our bloodlines

KMK ALLIANCE 6595 187 #
CONNEALY CONSENSUS #
 BLINDA OF CONANGA 004

S S OBJECTIVE T510 0T26 #
THOMAS PATRICIA 9705
 THOMAS PATRICIA 71138

K C F Bennett Fortress

+*17259012 9/25/2011

CED	BW	WW	Milk	YW	SC	CW	Marb	RE	Fat	\$W	\$F	\$G	SB
+10	+0.2	+78	+29	+137	+81	+42	+63	+73	-0.42	81.22	111.54	45.02	152.23

Cavalry



- Emerging as one of the elite sires for BW to YW EPD spread, CAVALRY's progeny have commanded serious attention.
- CAVALRY is extremely nice fronted, long topped and heavy muscled. His progeny are contemporary leaders for performance.
- Multiple trait leader for WW and YW EPDs and \$values.
- Attractive pattern, sons and daughters are both easy to find in the pasture.
- One of our favorite sire groups, look for considerably more CAVALRY influence in the future.

CONNEALY CONSENSUS #
CONNEALY CAVALRY 1149 #
 BRISTA OF CONANGA 927T

TC FRANKLIN 619 #
BRUSETT FOREVER W857
 BRUSETT FOREVER 827 #

Co-owned with
 Jocko Valley Cattle,
 Island Cattle Co.,
 Stevenson's Diamond Dot
 and Gary Wall

JVC Cavalry V3326

*17784803 6/6/2013

CED	BW	WW	Milk	YW	SC	CW	Marb	RE	Fat	\$W	\$F	\$G	SB
+13	+0.5	+83	+15	+148	+97	+63	+37	+58	+0.09	65.62	110.58	26.74	150.46

Big River



- BIG RIVER captivates attention. The standout son of TEN X, he combines a very impressive phenotype with breed leading performance.
- Muscle and dimension, few bulls can match his shape and natural expression.
- Attractive, near flawless in kind.
- Multi-trait leader for performance, maternal and \$values.
- BIG RIVER topped the 2014 Thomas Angus Sale at \$50,000.

MYTTY IN FOCUS #
A A R TEN X 7008 S A #
 A A R LADY KELTON 5551#

SUMMITCREST COMPLETE 1P55 #
THOMAS CAROL 2062
 THOMAS CAROL 7595

Co-owned with TC Ranch, NE
 and Thomas Angus, OR

Semen available through ORigen

Thomas Big River 4081

*17836370 1/28/2014

CED	BW	WW	Milk	YW	SC	CW	Marb	RE	Fat	\$W	\$F	\$G	SB
+3	+2.7	+74	+27	+131	+1.17	+55	+57	+75	+0.01	66.55	102.85	38.40	164.99

Get the **ORigen** Advantage

Stevenson Angus Sale Day Semen Special

Order your semen on sale day and save!

10% sale day discount plus volume discounts

- Only for orders placed Sale Day • Call the sale day order numbers below
- Volume Discounts apply to eligible bulls only
- FREE Ground Delivery for +\$1000 orders

Stevenson Big League 70749



+18836113

Semen
\$40

Stevenson Catalyst 60554



18434738

Semen
\$25

Stevenson Rockmount RX933



16647203

Semen
\$25

Stevenson Easy Money 70688



18821965

Semen
\$40

Stevenson Premium 60374



+18434749

Semen
\$25

Stevenson Turbo Power 50010



18104996

Semen
\$25

MORE BULL POWER

ORigen

BREEDER TO BREEDER GENETIC SERVICES

1-866-867-4436

www.ORigenbeef.org

South East of Billings, Montana • I-90 Exit 469
10 West Arrow Creek • Huntley, MT 59037
Office 406-348-2345 • Fax 406-348-2346
info@origen-beef.com

— ORigen Founder —



10% Volume Discount
for 50 to 99 units

20% Volume Discount
for 100 units or more

Yearling Bulls

These yearling Angus bulls represent our most progressive genetics born and are primarily out of first-calf-heifers. We have tried to put together a large selection of calving-ease bulls for your next year's calf crop.

Weaning weights were taken in September and yearling weights were taken the last week of January. EPDs are accurate to the day of sale book production.

These bulls are guaranteed breeders. They have all passed a breeding soundness evaluation including a semen test.

Retained Interest - we are selling Full Possession and 2/3 revenue-sharing interest in every bull in this sale. The bull you purchase is completely in your control regarding how you handle the bull and your natural service use. You receive 100% salvage value of the bull. Retaining 1/3 revenue-sharing semen interest simply allows Stevenson Angus the right to share in collection of semen, use of semen in our herds and the right to share in semen sale revenue if semen sales become a possibility.

Realistically, we will collect semen on a very small percentage of the bulls selling. It will be an even smaller number of bulls that will market semen. However, we realize that many promising bulls are identified after they have proven themselves in natural service. If you have any questions or concerns about our retained interest policy, please contact Stevenson Angus.



214

Kate Linn



1 STEVENSON CATALYST 80207
 Bull 19162511 birth date: 03/02/18 tattoo: 80207
 PLATTEMERE WEIGH UP K360 # SITZ UPWARD 307R #
STEVENSON CATALYST 50650 BARBARA OF PLATTEMERE 337 #
 ICC EISA EVERGREEN 1810 HOOVER DAM #
 ICC EISA EVERGREEN 7355
 STEVENSON HERO I216U # H A IMAGE MAKER 0415 #
STEVENSON ROSE 041 FSHK PRIDE 180 #
 RIMROCK ROSE 652S MYTTY IN FOCUS #
 RIMROCK ROSE K3375

CED +7	BW +0.3	WW +61	Milk +28	YW +113
CE ★★★★★	CW +59	Marb +.07	RE +.82	Fat +.006
SW 65.78	SF 77.29	SG 14.02	SB 140.97	
TOP 25% WW	TOP 15% YW	TOP 20% Milk	TOP 10% CW	
TOP 15% RE	TOP 10% \$W	TOP 15% \$F	TOP 25% \$B	

- BW 84, WWR 112, ADJ YW 1244 for YWR 115
- Scanned 122 RE
- Dam WWR 7/111 and YWR 5/105

3 STEVENSON CATALYST 80209
 Bull 19162510 birth date: 03/03/18 tattoo: 80209
 PLATTEMERE WEIGH UP K360 # SITZ UPWARD 307R #
STEVENSON CATALYST 60563 BARBARA OF PLATTEMERE 337 #
 STEVENSON PRIDE 1167X # S A V BISMARCK 5682 #
 FSHK PRIDE 180 #
 STEVENSON HERO I216U # H A IMAGE MAKER 0415 #
STEVENSON ESTELLA 579X FSHK PRIDE 180 #
 STEVENSON ESTELLA 5601 G A R INTEGRITY #
 STEVENSON ESTELLA M814

CED +14	BW -0.8	WW +63	Milk +28	YW +109
CE ★★★★★	CW +50	Marb +.57	RE +.56	Fat -.016
SW 73.34	SF 75.51	SG 38.64	SB 157.21	
TOP 4% CED	TOP 15% BW	TOP 20% WW	TOP 20% YW	
TOP 20% Milk	TOP 20% CW	TOP 20% Fat	TOP 4% \$W	
TOP 20% \$F	TOP 15% \$B			

- BW 78, ADJ WW 745 for WWR 119, ADJ YW 1147 for YWR 106
- Scanned 106 RE
- Maternal brother to STEVENSON RIGHT LOOK 41123 the \$22,500 high selling calf of our Fall 2014 Sale to Hinman Angus
- Dam WWR 5/108, YWR 4/105

2 STEVENSON CATALYST 80519
 Bull 19304156 birth date: 03/06/18 tattoo: 80519
 PLATTEMERE WEIGH UP K360 # SITZ UPWARD 307R #
STEVENSON CATALYST 60554 BARBARA OF PLATTEMERE 337 #
 STEVENSON PRIDE 1167X # S A V BISMARCK 5682 #
 FSHK PRIDE 180 #
 21AR ROUNDUP 7005 # HARB PENDLETON 765 J H #
LCY LEANDRA 003X 21AR BLACKBIRD LADY F645
 LCY LEANDRA 857U BASIN PAYWEIGHT 025S #
 LCY RIMROCK LEANDRA 413P

CED +11	BW +1.1	WW +78	Milk +30	YW +126
CE ★★★	CW +51	Marb +.75	RE +.50	Fat -.014
SW 88.42	SF 95.64	SG 43.84	SB 167.12	
TOP 15% CED	TOP 2% WW	TOP 5% YW	TOP 15% Milk	
TOP 20% CW	TOP 25% Marb	TOP 20% Fat	TOP 1% \$W	
TOP 5% \$F	TOP 20% \$F	TOP 10% \$B		

- BW 74, ADJ WW 715 for WWR 112, ADJ YW 1169 for YWR of 108
- Scanned 117 IMF and 109 RE
- Dam WWR 6/106 with YWR 2/114

Stevenson-Catalyst-60554



Breed Average Non-Parent Bull EPDs

CED +6	BW +1.3	WW +52	Milk +24	YW +92	CW +38	Marb +.53	RE +.52	Fat +.010	SW 47.85	SF 48.70	SG 34.09	SB 119.16
--------	---------	--------	----------	--------	--------	-----------	---------	-----------	----------	----------	----------	-----------



4 STEVENSON WEIGH UP 80047

Bull 19172501 *birth date: 01/26/18* *tattoo: 80047*
 SITZ UPWARD 307R # CONNEALY ONWARD #
PLATTEMERE WEIGH UP K360 # SITZ HENRIETTA PRIDE 81M
 BARBARA OF PLATTEMERE 337 # G A R RETAIL PRODUCT #
 BARBARA OF PLATTEMERE 311
 B P F SPECIAL FOCUS 504 # MYTTY IN FOCUS #
BASIN PAMELA 3T77 B P F BLACK CASH 341
 BASIN PAMELA 114N # SUMMITCREST HIGH PRIME OH29 #
 BASIN PAMELA 4431

CED -1	BW +3.9	WW +71	Milk +28	YW +118
CE ★	CW +53	Marb +.68	RE +.68	Fat -.033
\$W 68.04	\$F 81.91	\$G 44.38	\$B 165.29	
TOP 5% WW	TOP 10% YW	TOP 20% Milk	TOP 15% CW	
TOP 25% RE	TOP 10% Fat	TOP 10% \$W	TOP 15% \$F	
TOP 20% \$F	TOP 10% \$B			

- WWR 114, YWR 110 with ADJ YW of 1216
- Scanned 115 RE
- Dam BWR 7/93, WWR 8/101

6 STEVENSON HALLMARK 80705

Bull 19183107 *birth date: 02/16/18* *tattoo: 80705*
 EXAR DENVER 2002B # EXAR UPSHOT 0562B #
STEVENSON HALLMARK 50357 EXAR ROYAL LASS 1067
 STEVENSON PRIDE 8210 S A V BISMARCK 5682 #
 STEVENSON PRIDE 1028U
 SITZ EMBLAZON 9598 # SITZ RLS EMBLAZON 961P
CCAR SHANNON Y066 # SITZ EISA EVERGREEN 176 #
 CCAR SHANNON W137 BLUEGRASS EMBLAZON 710
 GRIFFS SHANNON N428

CED +2	BW +5.0	WW +73	Milk +36	YW +130
CE ★	CW +61	Marb +.19	RE +.44	Fat +.002
\$W 69.36	\$F 105.30	\$G 17.16	\$B 155.03	
TOP 4% WW	TOP 3% YW	TOP 2% Milk	TOP 5% CW	
TOP 10% \$W	TOP 3% \$F	TOP 15% \$B		

- BW 96, WWR 116, YWR 115
- Scanned 104
- Dam WWR 6/106, YWR 5/106

5 STEVENSON SALUTE 80674

Bull 19140092 *birth date: 01/29/18* *tattoo: 80674*
 S A V RESOURCE 1441 # RITO 707 OF IDEAL 3407 7075
VIN-MAR SALUTE 5537 S A V BLACKCAP MAY 4136
 BASIN JOYCE 396U # BASIN PAYWEIGHT 006S #
 BASIN JOYCE N734
 CUDLOBE IN FOCUS 5S # MYTTY IN FOCUS #
DOWN T PRIDE LADY 3930 CUDLOBE ENCHANTRESS 55M
 STEVENSON PRIDE LADY X867 STEVENSON HERO I216U #
 STEVENSON PRIDE LADY U224

CED +10	BW +1.3	WW +64	Milk +34	YW +125
CE ★★★	CW +57	Marb +.40	RE +.39	Fat +.041
\$W 68.62	\$F 87.41	\$G 23.83	\$B 141.04	
TOP 20% CED	TOP 15% WW	TOP 5% YW	TOP 4% Milk	
TOP 10% CW	TOP 10% \$W	TOP 10% \$F	TOP 25% \$B	

- BW 82, WWR 111, YWR 119 with ADJ YW of 1223
- Scanned 109 RE
- Dam BWR 3/99, WWR 3/106, YWR 3/108





7 STEVENSON WHITLOCK 80408
 Bull 19358798 birth date: 02/12/18 tattoo: 80408
 S CHISUM 6175 # S ALLIANCE 3313
S WHITLOCK 179 # S GLORIA 464 #
 S PRIDE ANNA 709 # R&S EXPEDITION 1404 #
 S PRIDE ANNA 567 #
 DAHLS FORWARD 821 CONNEALY FORWARD #
DAHLS MISS SKY 129 DAHLS ENCHANTRESS 137
 DAHLS MISS SKY 516 # BUSHS ABSOLUTE POWER
 DAHLS MISS SKY

CED +6	BW +1.5	WW +58	Milk +27	YW +117
CE ★★	CW +54	Marb +.34	RE +.60	Fat +.007
\$W 49.60	\$F 87.90	\$G 27.04	\$B 148.88	
TOP 15% YW	TOP 15% CW	TOP 10% \$F	TOP 20% \$B	

- BW 88, WWR 103 and YWR 106
- Scanned 108 RE
- Dam BWR 5/97, WWR 5/101 and YWR 4/102

9 STEVENSON CATALYST 80495
 Bull 19304145 birth date: 02/25/18 tattoo: 80495
 PLATTEMERE WEIGH UP K360 # SITZ UPWARD 307R #
STEVENSON CATALYST 60554 BARBARA OF PLATTEMERE 337 #
 STEVENSON PRIDE 1167X # S A V BISMARCK 5682 #
 FSHK PRIDE 180 #
 STEVENSON HERO I216U # H A IMAGE MAKER 0415 #
LCY KATE 307 FSHK PRIDE 180 #
 LCY KATE 104 G A R ULTIMATE #
 LCY KATE 743T

CED +9	BW +0.5	WW +59	Milk +35	YW +93
CE ★★★★★	CW +45	Marb +.30	RE +.58	Fat -.005
\$W 72.28	\$F 48.39	\$G 27.04	\$B 131.91	
TOP 3% Milk	TOP 4% \$W			

- BW 86, WWR 107, YWR 101
- Scanned 104 RE
- Dam BWR 4/107, WWR 4/110, YWR 3/106

8 STEVENSON WHITLOCK 80005
 Bull 19063499 birth date: 01/19/18 tattoo: 80005
 S CHISUM 6175 # S ALLIANCE 3313
S WHITLOCK 179 # S GLORIA 464 #
 S PRIDE ANNA 709 # R&S EXPEDITION 1404 #
 S PRIDE ANNA 567 #
 STEVENSON WEIGH UP 41163 PLATTEMERE WEIGH UP K360 #
STEVENSON BLACKBIRD 6241 STEVENSON CLOVA PRIDE 7390
 STEVENSON BLACKBIRD 3017 APEX WINDY 078 #
 STEVENSON BLACKBIRD I221Y

CED +13	BW -2.2	WW +60	Milk +32	YW +124
CE ★★★★★	CW +53	Marb +.54	RE +.24	Fat +.066
\$W 68.07	\$F 91.36	\$G 25.76	\$B 140.15	
TOP 10% CED	TOP 3% BW	TOP 25% WW	TOP 10% YW	
TOP 10% Milk	TOP 15% CW	TOP 10% \$W	TOP 10% \$F	

- BW 54, WWR 101, YWR 112
- Dam WWR 1/101, YWR 1/112

10 STEVENSON CATALYST 80091
 Bull 19150982 birth date: 02/07/18 tattoo: 80091
 PLATTEMERE WEIGH UP K360 # SITZ UPWARD 307R #
STEVENSON CATALYST 60575 BARBARA OF PLATTEMERE 337 #
 STEVENSON PRIDE 1167X # S A V BISMARCK 5682 #
 FSHK PRIDE 180 #
 BOYD ON TARGET 1083 # S A F 598 BANDO 5175 #
STEVENSON ELDORENE 3515 BOYD FOREVER LADY 7095
 STEVENSON ELDORENE 6399 S&W AMBUSH 15T
 STEVENSON ELDORENE 4716 #

CED +5	BW +1.1	WW +52	Milk +23	YW +101
CE ★★★★★	CW +43	Marb +.38	RE +.86	Fat -.013
\$W 46.97	\$F 68.45	\$G 33.96	\$B 139.24	
TOP 10% RE	TOP 20% Fat	TOP 25% \$F		

- BW 78, WWR 102, YWR 100
- Scanned 107 RE
- Dam WWR 9/102, YWR 8/101



Breed Average Non-Parent Bull EPDs

CED +6	BW +1.3	WW +52	Milk +24	YW +92	CW +38	Marb +.53	RE +.52	Fat +.010	\$W 47.85	\$F 48.70	\$G 34.09	\$B 119.16
--------	---------	--------	----------	--------	--------	-----------	---------	-----------	-----------	-----------	-----------	------------

11 STEVENSON CATALYST 80699

Bull 19140072 birth date: 02/07/18 tattoo: 80699
 PLATTEMERE WEIGH UP K360 # SITZ UPWARD 307R #
STEVENSON CATALYST 60554 BARBARA OF PLATTEMERE 337 #
 STEVENSON PRIDE I167X # S A V BISMARCK 5682 #
 FSHK PRIDE 180 #
 DIAMOND JUSTICE 901S # ER JUSTICE N013 #
DIAMOND ENCHANTRESS 1476 # ERISKAY OF ER J238 #
 DIAMOND ENCHANTRESS P943 # VERMILION YELLOWSTONE #
 DIAMOND ENCHANTRESS 424F #

CED +4	BW +3.6	WW +82	Milk +20	YW +132
CE ★	CW +62	Marb +.30	RE +.69	Fat -.001
\$W 72.26	\$F 97.46	\$G 25.47	\$B 159.31	
TOP 1% WW	TOP 3% YW	TOP 4% CW	TOP 25% RE	
TOP 4% \$W	TOP 5% \$F	TOP 10% \$B		

- BW 91, WWR 126, YWR 113
- Scanned 118 RE
- Dam WWR 5/109, YWR 6/102

13 STEVENSON RITO 80668

Bull 19151095 birth date: 01/27/18 tattoo: 80668
 RITO 112 OF 2536 RITO 616 # RITO 616 OF 4B20 6807 #
STEVENSON RITO GS172 G A R PRECISION 2536
 BASIN BLACKBIRD 4296 BASIN EMULATION 270D #
 BASIN BLACKBIRD D921
 HF REBEL 53Y HF TIGER 5T #
DOWN T ERICA LASSIE 4610 HF TIBBIE 103T
 CCA ERICA LASSIE 251 A A R TEN X 9903 #
 HA ERICA LASSIE 4313 #

CED +4	BW +2.8	WW +69	Milk +22	YW +123
CE ★	CW +46	Marb +.73	RE +.55	Fat +.003
\$W 57.80	\$F 93.94	\$G 43.03	\$B 155.42	
TOP 10% WW	TOP 10% YW	TOP 25% Marb	TOP 25% \$W	
TOP 10% \$W	TOP 25% \$F	TOP 15% \$B		

- BW 79, WWR 106, YWR 113
- Scanned 123 RE
- Dam WWR 3/101, YWR 3/100



Yearling Bulls

12 STEVENSON CATALYST 80682

Bull 19140087 birth date: 01/30/18 tattoo: 80682
 PLATTEMERE WEIGH UP K360 # SITZ UPWARD 307R #
STEVENSON CATALYST 60554 BARBARA OF PLATTEMERE 337 #
 STEVENSON PRIDE I167X # S A V BISMARCK 5682 #
 FSHK PRIDE 180 #
 STEVENSON LEGEND 3046 V D A R REALLY WINDY 4097 #
DOWN T CLOVA PRIDE STEVENSON ENCHANTRESS 1252
 STEVENSON CLOVA PRIDE 2538 STEVENSON ULTIMATE I441X
 STEVENSON CLOVA PRIDE X727

CED +3	BW +2.5	WW +71	Milk +32	YW +109
CE ★	CW +43	Marb +.52	RE +.43	Fat +.013
\$W 78.92	\$F 66.59	\$G 34.32	\$B 136.53	
TOP 5% WW	TOP 20% YW	TOP 10% Milk	TOP 2% \$W	

- BW 86, WWR 116, YWR 112
- Scanned 111 RE
- Dam WWR 2/113, YWR 2/110

14 STEVENSON RITO 80054

Bull 19066788 birth date: 01/27/18 tattoo: 80054
 RITO 112 OF 2536 RITO 616 # RITO 616 OF 4B20 6807 #
STEVENSON RITO GS172 G A R PRECISION 2536
 BASIN BLACKBIRD 4296 BASIN EMULATION 270D #
 BASIN BLACKBIRD D921
 HF REBEL 53Y HF TIGER 5T #
STEVENSON CLOVA PRIDE 6057 HF TIBBIE 103T
 STEVENSON CLOVA PRIDE 8150 # S A V BISMARCK 5682 #
 STEVENSON CLOVA PRIDE U165U

CED +7	BW +2.5	WW +62	Milk +25	YW +110
CE ★	CW +53	Marb +.14	RE +.55	Fat +.023
\$W 56.89	\$F 92.23	\$G 14.83	\$B 152.70	
TOP 20% WW	TOP 20% YW	TOP 15% CW	TOP 25% \$W	
TOP 10% \$F	TOP 15% \$B			

- BW 81, WWR 104, YWR 114
- Scanned 104 RE
- Dam WWR 1/104, YWR 1/114



15 **STEVENSON RITO 80659**
 Bull 19140104 birth date: 01/25/18 tattoo: 80659
 RITO 112 OF 2536 RITO 616 # RITO 616 OF 4B20 6807 #
STEVENSON RITO GS172 G A R PRECISION 2536
 BASIN BLACKBIRD 4296 BASIN EMULATION 270D #
 BASIN BLACKBIRD D921
 HF REBEL 53Y HF TIGER 5T #
DOWN T FANNY 3970 HF TIBBIE 103T
 OX BOW FANNY 09 S A V FINAL ANSWER 0035 #
 OX BOW FANNY 8133

CED -6	BW +5.4	WW +92	Milk +23	YW +154
CE ★	CW +70	Marb +.42	RE +.76	Fat +.000
SW 74.60	SF 150.04	SG 30.58	SB 197.86	
TOP 1% WW	TOP 1% YW	TOP 1% CW	TOP 20% RE	
TOP 3% SW	TOP 1% \$F	TOP 1% \$B		

- BW 99, WWR 107, YWR 110
- Scanned 113 RE
- Dam WWR 3/105, YWR 2/108

17 **STEVENSON BIG RIVER 80516**
 Bull 19304038 birth date: 03/08/18 tattoo: 80516
 A A R TEN X 7008 S A # MYTTY IN FOCUS #
THOMAS BIG RIVER 4081 A A R LADY KELTON 5551 #
 THOMAS CAROL 2062 SUMMITCREST COMPLETE 1P55 #
 THOMAS CAROL 7595
 G A R ULTIMATE # S S OBJECTIVE T510 OT26 #
LCY TARA 209 G A R LOAD UP 1314
 LCY TARA 922 # STEVENSON CE DELUXE 1914 #
 LCY TARA 307

CED +8	BW +1.2	WW +72	Milk +31	YW +128
CE ★★★	CW +55	Marb +.77	RE +.50	Fat +.030
SW 74.93	SF 92.52	SG 40.06	SB 159.59	
TOP 5% WW	TOP 4% YW	TOP 10% Milk	TOP 15% CW	
TOP 20% Marb	TOP 3% \$W	TOP 10% \$F	TOP 10% \$B	

- BW 80, WWR 110, YWR 112
- Scanned 103 RE
- Dam WWR 4/108, YWR 2/105

16 **STEVENSON BLACKHAWK 80173**
 Bull 19299324 birth date: 02/22/18 tattoo: 80173
 HOOVER HAWKEYE MOGCK BULLSEYE #
CUDLOBE BLACKHAWK 7D MISS BLACKCAP ELLSTON K97
 CUDLOBE ENCHANTRESS 3B PA POWER TOOL 9108 #
 CUDLOBE ENCHANTRESS 3X
 SITZ INVESTMENT 660Z # CONNEALY FINAL PRODUCT #
STEVENSON STARLETT 5146 SITZ ELLUNAS ELITE 656T #
 STEVENSON STARLETT 923 21AR ROUNDUP 7005 #
 RIMROCK STARLETT 424P #

CED +3	BW +1.1	WW +75	Milk +33	YW +136
CE ★★★	CW +67	Marb +.39	RE +.92	Fat -.045
SW 82.14	SF 99.63	SG 34.14	SB 165.51	
TOP 3% WW	TOP 2% YW	TOP 5% Milk	TOP 2% CW	
TOP 10% RE	TOP 3% Fat	TOP 1% \$W	TOP 4% \$F	
TOP 10% \$B				

- BW 81, WWR 111, YWR 107
- Scanned 103 IMF and 105 RE
- Dam WWR 2/102, YWR 2/102



18 **STEVENSON BIG RIVER 80475**
 Bull 19304029 birth date: 03/01/18 tattoo: 80475
 A A R TEN X 7008 S A # MYTTY IN FOCUS #
THOMAS BIG RIVER 4081 A A R LADY KELTON 5551 #
 THOMAS CAROL 2062 SUMMITCREST COMPLETE 1P55 #
 THOMAS CAROL 7595
 STEVENSON TEMPLETON 3308 APEX WINDY 078 #
RIMROCK MARCI 606D STEVENSON PRIDE 1167X #
 RIMROCK MARCI 046 21AR ROUNDUP 7005 #
 RIMROCK MARCI 431P

CED +4	BW +3.0	WW +73	Milk +29	YW +120
CE ★	CW +56	Marb +.40	RE +.92	Fat +.012
SW 73.67	SF 87.54	SG 31.98	SB 161.08	
TOP 4% WW	TOP 10% YW	TOP 20% Milk	TOP 10% CW	
TOP 10% RE	TOP 4% \$W	TOP 10% \$F	TOP 10% \$B	

- BW 80, WWR 127, YWR 113
- Scanned 126 RE
- Dam WWR 1/127, YWR 1/113



Breed Average Non-Parent Bull EPDs

CED +6	BW +1.3	WW +52	Milk +24	YW +92	CW +38	Marb +.53	RE +.52	Fat +.010	SW 47.85	SF 48.70	SG 34.09	SB 119.16
--------	---------	--------	----------	--------	--------	-----------	---------	-----------	----------	----------	----------	-----------

Thomas-Big-River-4081



22 STEVENSON WEIGH UP 80072

Bull 19164040 birth date: 01/30/18 tattoo: 80072
 SITZ UPWARD 307R # CONNEALY ONWARD #
PLATTEMERE WEIGH UP K360 # SITZ HENRIETTA PRIDE 81M
 BARBARA OF PLATTEMERE 337 # G A R RETAIL PRODUCT #
 BARBARA OF PLATTEMERE 311
 STEVENSON ROUNDUP 41014 STEVENSON ROUNDUP X709
STEVENSON JOYCE 6234 STEVENSON JOY 2199
 STEVENSON JOYCE 4379 STEVENSON ROCKMOUNT RX933
 BASIN JOYCE T558 #

CED +13	BW -1.3	WW +65	Milk +26	YW +120
CE ★★★★★	CW +50	Marb +.42	RE +.95	Fat -.005
\$W 70.29	\$F 82.95	\$G 35.24	\$B 145.84	
TOP 10% CED	TOP 10% BW	TOP 15% WW	TOP 10% YW	
TOP 20% CW	TOP 5% RE	TOP 10% \$W	TOP 15% \$F	
TOP 20% \$B				

- BW 63, WWR 110, YWR 113
- Scanned 122 RE
- Dam WWR 1/110, YWR 1/113

19 STEVENSON BIG RIVER 80492

Bull 19304042 birth date: 03/15/18 tattoo: 80492
 A A R TEN X 7008 S A # MYTTY IN FOCUS #
THOMAS BIG RIVER 4081 A A R LADY KELTON 5551 #
 THOMAS CAROL 2062 SUMMITCREST COMPLETE 1P55 #
 THOMAS CAROL 7595
 STEVENSON HERO I216U # H A IMAGE MAKER 0415 #
KG ELLEN 138Y FSHK PRIDE 180 #
 KG ELLEN 403P # LCC RIMROCK
 KG TRAVELIN' LADY MH871

CED +3	BW +2.9	WW +70	Milk +31	YW +120
CE ★	CW +63	Marb +.46	RE +.72	Fat +.003
\$W 72.94	\$F 81.63	\$G 32.68	\$B 163.71	
TOP 10% WW	TOP 10% YW	TOP 10% Milk	TOP 4% CW	
TOP 20% RE	TOP 4% \$W	TOP 15% \$F	TOP 10% \$B	

- BW 80, WWR 115
- Dam WWR 5/107, YWR 4/109

23 STEVENSON CATALYST 80454

Bull 19304150 birth date: 03/08/18 tattoo: 80454
 PLATTEMERE WEIGH UP K360 # SITZ UPWARD 307R #
STEVENSON CATALYST 60554 BARBARA OF PLATTEMERE 337 #
 STEVENSON PRIDE I167X # S A V BISMARCK 5682 #
 FSHK PRIDE 180 #
 CUDLOBE IN FOCUS 5S # MYTTY IN FOCUS #
RIMROCK MAXINE 239 # CUDLOBE ENCHANTRESS 55M
 RIMROCK MAXINE 453P LCC NEW DESIGN 3348K
 RIMROCK LADY MAX 434

CED +8	BW +0.8	WW +63	Milk +31	YW +105
CE ★★★★★	CW +43	Marb +.76	RE +.37	Fat +.026
\$W 71.43	\$F 72.03	\$G 40.66	\$B 149.90	
TOP 20% WW	TOP 10% Milk	TOP 25% Marb	TOP 5% \$W	
TOP 20% \$F	TOP 20% \$B			

- BW 84, WWR 116, YWR 114
- Scanned 110 IMF and 102 RE
- Dam 5/109, YWR 5/107

20 STEVENSON BIG RIVER 80507

Bull 19304056 birth date: 03/01/18 tattoo: 80507
 A A R TEN X 7008 S A # MYTTY IN FOCUS #
THOMAS BIG RIVER 4081 A A R LADY KELTON 5551 #
 THOMAS CAROL 2062 SUMMITCREST COMPLETE 1P55 #
 THOMAS CAROL 7595
 STEVENSON HERO I216U # H A IMAGE MAKER 0415 #
RIMROCK EVERGREEN 078 FSHK PRIDE 180 #
 RIMROCK EVERGREEN 519 G A R RETAIL PRODUCT #
 LCC EVERGREEN LG022

CED +7	BW +1.3	WW +58	Milk +33	YW +99
CE ★★★★★	CW +39	Marb +.43	RE +.65	Fat +.013
\$W 68.45	\$F 56.69	\$G 33.17	\$B 125.49	
TOP 5% Milk	TOP 10% \$W			

- BW 84, WWR 121, YWR 106
- Scanned 123 RE
- Dam WWR 6/112, YWR 6/105

24 STEVENSON CATALYST 80105

Bull 19243760 birth date: 02/10/18 tattoo: 80105
 PLATTEMERE WEIGH UP K360 # SITZ UPWARD 307R #
STEVENSON CATALYST 60575 BARBARA OF PLATTEMERE 337 #
 STEVENSON PRIDE I167X # S A V BISMARCK 5682 #
 FSHK PRIDE 180 #
 STEVENSON ROUNDUP X709 21AR ROUNDUP 7005 #
STEVENSON LUCY 2433 STEVENSON CLOVA PRIDE 21T3
 STEVENSON LUCY 9105 F V 20K KING 308M #
 BASIN LUCY 11T9

CED +4	BW +2.5	WW +83	Milk +21	YW +137
CE ★	CW +57	Marb +.46	RE +1.01	Fat -.003
\$W 73.10	\$F 110.71	\$G 36.46	\$B 169.92	
TOP 1% WW	TOP 2% YW	TOP 10% CW	TOP 3% RE	
TOP 4% \$W	TOP 2% \$F	TOP 5% \$B		

- BW 83, YWR, 106
- Scanned 112 IMF and 110 RE
- Dam WWR 4/102, YWR 3/104, IMF 3/106, RE 3/105

21 STEVENSON TURNINGPOINT 80695

Bull 19140075 birth date: 02/03/18 tattoo: 80695
 PLATTEMERE WEIGH UP K360 # SITZ UPWARD 307R #
STEVENSON TURNING POINT BARBARA OF PLATTEMERE 337 #
 STEVENSON PRIDE I167X # S A V BISMARCK 5682 #
 FSHK PRIDE 180 #
 APEX WINDY 078 # H A R B WINDY 702 JH #
DOWN T CLOVA PRIDE 3902 APEXETTE LUCY 6037
 STEVENSON CLOVA PRIDE 120W BASIN PAYWEIGHT 025S #
 STEVENSON CLOVA PRIDE 7311

CED +8	BW +1.3	WW +65	Milk +26	YW +117
CE ★★★★★	CW +56	Marb +.51	RE +.72	Fat +.021
\$W 68.01	\$F 82.63	\$G 34.23	\$B 158.28	
TOP 15% WW	TOP 15% YW	TOP 10% CW	TOP 20% RE	
TOP 10% \$W	TOP 15% \$F	TOP 15% \$B		

- BW 90, WWR 111, YWR 112
- Scanned 113 RE
- Dam WWR 4/107, YWR 1/112

25 STEVENSON CAVALRY 80044

Bull 19170524 birth date: 01/26/18 tattoo: 80044
 CONNEALY CAVALRY 1149 # CONNEALY CONSENSUS #
JVC CAVALRY V3326 BRISTA OF CONANGA 927T
 BRUSETT FOREVER W857 BRUSETT FOREVER 827 #
 STEVENSON HERO I216U # H A IMAGE MAKER 0415 #
STEVENSON TROJAN ERICA 6315 FSHK PRIDE 180 #
 STEVENSON TROJAN ERICA 9325 # BASIN FUTURE DIRECTION 2T15
 BASIN TROJAN ERICA 4T75

CED +9	BW +1.3	WW +61	Milk +29	YW +114
CE ★★★★★	CW +45	Marb +.17	RE +.19	Fat +.026
\$W 54.43	\$F 71.87	\$G 13.59	\$B 111.34	
TOP 25% WW	TOP 15% YW	TOP 20% Milk	TOP 20% \$F	

- BW 73, WWR 108, YWR 110
- Scanned 101 RE
- Dam WWR 1/108, YWR 1/110



26 STEVENSON CAVALRY 80018

Bull 19063525 *birth date:* 01/23/18 *tattoo:* 80018
 CONNEALY CAVALRY 1149 # CONNEALY CONSENSUS #
JVC CAVALRY V3326 BRISTA OF CONANGA 927T
 BRUSETT FOREVER W857 TC FRANKLIN 619 #
 BRUSETT FOREVER 827 #
 STEVENSON RIGHT LOOK 41123 SITZ TOP GAME 561X #
STEVENSON ROSE BONNY 6020 STEVENSON ESTELLA 579X
 STEVENSON ROSE BONNY 645X # STEVENSON RITO GS172
 STEVENSON ROSE BONNY 9S31

CED +10 BW +1.3 WW +70 Milk +29 YW +127

CE ★★★ CW +49 Marb +.34 RE +.61 Fat +.014
\$W 76.68 \$F 88.20 \$G 27.25 \$B 133.42

TOP 20% CED TOP 10% WW TOP 4% YW TOP 20% Milk
TOP 25% CW TOP 2% \$W TOP 10% \$F

- BW 70, WWR 106, YWR 110
- Scanned 103 IMF and 111 RE
- Dam WWR 1/106, YWR 1/110

28 STEVENSON FORTRESS 80314

Bull +19063560 *birth date:* 01/27/18 *tattoo:* 80314
 CONNEALY CONSENSUS # KMK ALLIANCE 6595 I87 #
K C F BENNETT FORTRESS BLINDA OF CONANGA 004
 THOMAS PATRICIA 9705 S S OBJECTIVE T510 0T26 #
 THOMAS PATRICIA 71138
 SILVEIRAS CONVERSION 8064 BT CROSSOVER 758N #
STEVENSON PRIDE 4148 EXG SARAS DREAM S609 R3
 STEVENSON PRIDE X237 G A R ULTIMATE #
 STEVENSON PRIDE M050

CED +4 BW +2.3 WW +59 Milk +24 YW +102

CE ★★ CW +23 Marb +.76 RE +.66 Fat -.030
\$W 56.17 \$F 72.99 \$G 49.93 \$B 121.17

TOP 25% Marb TOP 10% Fat TOP 20% \$F TOP 10% \$F

- Embryo Transplant ... BW 79

27 STEVENSON CAVALRY 8057

Bull 19064322 *birth date:* 01/28/18 *tattoo:* 8057
 CONNEALY CAVALRY 1149 # CONNEALY CONSENSUS #
JVC CAVALRY V3326 BRISTA OF CONANGA 927T
 BRUSETT FOREVER W857 TC FRANKLIN 619 #
 BRUSETT FOREVER 827 #
 STEVENSON RIGHT LOOK 41123 SITZ TOP GAME 561X #
STEVENSON EILEEN LASS 6008 STEVENSON ESTELLA 579X
 STEVENSON EILEEN LASS W128 BASIN RITO S023
 BASIN EILEEN LASS S356

CED +4 BW +3.6 WW +84 Milk +22 YW +142

CE ★ CW +71 Marb +.11 RE +.69 Fat +.018
\$W 73.72 \$F 113.67 \$G 12.33 \$B 158.54

TOP 1% WW TOP 1% YW TOP 1% CW TOP 25% RE
TOP 4% \$W TOP 2% \$F TOP 10% \$B

- BW 80, WWR 105, YWR 108
- Scanned 117 RE
- Dam WWR 1/105, YWR 1/108

29 STEVENSON WEIGH UP 80042

Bull 19150416 *birth date:* 01/26/18 *tattoo:* 80042
 SITZ UPWARD 307R # CONNEALY ONWARD #
PLATTEMERE WEIGH UP K360 # SITZ HENRIETTA PRIDE 81M
 BARBARA OF PLATTEMERE 337 # G A R RETAIL PRODUCT #
 BARBARA OF PLATTEMERE 311
 DEER VALLEY ALL IN A A R TEN X 7008 S A #
STEVENSON ESTELLA 6092 DEER VALLEY RITA 0274
 STEVENSON ESTELLA 2378 STEVENSON HERO G887X
 STEVENSON ESTELLA 809X

CED +12 BW +0.3 WW +74 Milk +15 YW +118

CE ★★★★★ CW +42 Marb +.47 RE +.61 Fat -.027
\$W 72.24 \$F 76.40 \$G 37.05 \$B 135.60

TOP 10% CED TOP 3% WW TOP 10% YW TOP 10% Fat
TOP 4% \$W TOP 20% \$F

- BW 61, WWR 118, YWR 104
- Scanned 119 IMF and 107 RE
- Dam WWR 1/118, YWR 1/104

Breed Average Non-Parent Bull EPDs

CED +6 BW +1.3 WW +52 Milk +24 YW +92 CW +38 Marb +.53 RE +.52 Fat +.010 \$W 47.85 \$F 48.70 \$G 34.09 \$B 119.16

30 STEVENSON CATALYST 80102

Bull 19150969 birth date: 02/08/18 tattoo: 80102
 PLATTEMERE WEIGH UP K360 # SITZ UPWARD 307R #
STEVENSON CATALYST 41044 BARBARA OF PLATTEMERE 337 #
 STEVENSON ESTHER 2505 STEVENSON RITO GS172
 STEVENSON ESTHER C632U
 S A V PIONEER 7301 # S A V FINAL ANSWER 0035 #
STEVENSON EDWINA 3179 # S A V BLACKBIRD 5297
 STEVENSON EDWINA 1403X # G A R ULTIMATE #
 STEVENSON EDWINA 9411

CED +6	BW +0.8	WW +58	Milk +42	YW +87
CE ★★★★	CW +29	Marb +0.83	RE +0.25	Fat +0.31
\$W 76.71	\$F 38.21	\$G 42.99	\$B 113.97	
TOP 1% Milk	TOP 20% Marb	TOP 2% \$W	TOP 25% \$F	

- BW 83, YWR 102
- Scanned 119 IMF and 103 RE
- Dam WWR 4/107

32 STEVENSON CATALYST 80190

Bull 19162480 birth date: 02/26/18 tattoo: 80190
 PLATTEMERE WEIGH UP K360 # SITZ UPWARD 307R #
STEVENSON CATALYST 50650 BARBARA OF PLATTEMERE 337 #
 ICC EISA EVERGREEN 1810 HOOVER DAM #
 ICC EISA EVERGREEN 7355
 STEVENSON FINAL PRODUCT 2083 CONNEALY FINAL PRODUCT #
STEVENSON BONNIE 4364 STEVENSON ZARA 590X
 STEVENSON BONNIE 4820 STEVENSON RITO GS172
 STEVENSON BONNIE P710

CED +3	BW +3.2	WW +74	Milk +21	YW +128
CE ★	CW +67	Marb +0.53	RE +0.65	Fat -0.03
\$W 63.16	\$F 109.35	\$G 34.83	\$B 188.49	
TOP 3% WW	TOP 4% YW	TOP 2% CW	TOP 15% \$W	
TOP 2% \$F	TOP 1% \$B			

- BW 92, WWR 111, YWR 106
- Scanned 105 IMF

31 STEVENSON CATALYST 80038

Bull 19063550 birth date: 01/25/18 tattoo: 80038
 PLATTEMERE WEIGH UP K360 # SITZ UPWARD 307R #
STEVENSON CATALYST 41044 BARBARA OF PLATTEMERE 337 #
 STEVENSON ESTHER 2505 STEVENSON RITO GS172
 STEVENSON ESTHER C632U
 BASIN PAYWEIGHT 9333 # VERMILION PAYWEIGHT J847 #
STEVENSON NOLA 28T1 # BASIN TROJAN ERICA 2889
 DIAMOND NOLA 643J DIAMOND RAINMAKER 154E #
 DIAMOND NOLA 229F #

CED +8	BW +0.4	WW +46	Milk +38	YW +83
CE ★★★★	CW +24	Marb +0.70	RE -0.02	Fat +0.28
\$W 58.02	\$F 28.37	\$G 37.50	\$B 86.88	
TOP 1% Milk	TOP 25% \$W			

- BW 85, YWR 101
- Dam WWR 9/101, YWR 9/101

33 STEVENSON PAYWEIGHT 80180

Bull 19151032 birth date: 02/25/18 tattoo: 80180
 BASIN PAYWEIGHT 1682 BASIN PAYWEIGHT 006S #
STEVENSON PAYWEIGHT 60368 21AR O LASS 7017
 STEVENSON PRIDE 2686 CONNEALY CONSENSUS 7229 #
 STEVENSON PRIDE I028U
 PLATTEMERE WEIGH UP K360 # SITZ UPWARD 307R #
STEVENSON PRIDE LADY 5341 BARBARA OF PLATTEMERE 337 #
 STEVENSON PRIDE LADY U224 F V 20K KING 308M #
 STEVENSON PRIDE LADY 0662

CED +0	BW +3.9	WW +82	Milk +38	YW +140
CE ★	CW +67	Marb +0.43	RE +0.50	Fat +0.13
\$W 85.07	\$F 119.35	\$G 27.69	\$B 176.90	
TOP 1% WW	TOP 1% YW	TOP 1% Milk	TOP 2% CW	
TOP 1% \$W	TOP 1% \$F	TOP 3% \$B		

- BW 90, WWR 117, YWR 114
- Scanned 130 IMF and 103 RE
- Dam WWR 2/111, YWR 2/106

Yearling Bulls





34 STEVENSON PAYWEIGHT 80213

Bull 19162506 birth date: 03/05/18 tattoo: 80213
 BASIN PAYWEIGHT 1682 BASIN PAYWEIGHT 006S #
STEVENSON PAYWEIGHT 60368 21AR O LASS 7017
 STEVENSON PRIDE 2686 CONNEALY CONSENSUS 7229 #
 STEVENSON PRIDE 1028U
 R B TOUR OF DUTY 177 WERNER WAR PARTY 2417 #
STEVENSON TROJAN ERICA 5078 B A LADY 6807 305
 STEVENSON TROJAN ERICA 1177 # SQ CREDENCE 67S #
 STEVENSON TROJAN ERICA 9018

CED +3	BW +3.1	WW +81	Milk +28	YW +129
CE ★	CW +55	Marb +.88	RE +.46	Fat +.031
\$W 79.57	\$F 88.43	\$G 42.59	\$B 161.69	

TOP 1% WW	TOP 4% YW	TOP 20% Milk	TOP 15% CW
TOP 15% Marb	TOP 1% \$W	TOP 10% \$F	TOP 25% \$F
TOP 10% \$B			

- BW 92, WWR 113, YWR 108
- Scanned 121 IMF
- Dam WWR 2/101, YWR 1/108

36 STEVENSON HALLMARK 80683

Bull 19140086 birth date: 01/31/18 tattoo: 80683
 EXAR DENVER 2002B # EXAR UPSHOT 0562B #
STEVENSON HALLMARK 50357 EXAR ROYAL LASS 1067
 STEVENSON PRIDE 8210 S A V BISMARCK 5682 #
 STEVENSON PRIDE 1028U
 ROCK'N D PROFICIENT 2915 # RITO 4612 OF RITA 8G23 112
MCD-9-1 PERFORMISS 3219 MISS TRICIA BLACKCAP OF RDR
 MCD-1 PERFORMISS 164 BASIN YELLOWSTONE R178 #
 PERFORMISS 260 #

CED -4	BW +4.5	WW +57	Milk +34	YW +103
CE ★	CW +47	Marb +.64	RE +.51	Fat +.021
\$W 55.78	\$F 71.42	\$G 38.20	\$B 153.18	

TOP 4% Milk	TOP 25% CW	TOP 25% \$F	TOP 15% \$B
-------------	------------	-------------	-------------

- WWR 108, YWR 105
- Scanned 104 IMF and 105 RE
- Dam WWR 3/103, YWR 2/104

35 STEVENSON PAYWEIGHT 80514

Bull 19319503 birth date: 03/02/18 tattoo: 80514
 BASIN PAYWEIGHT 1682 BASIN PAYWEIGHT 006S #
BASIN PAYWEIGHT 6049 21AR O LASS 7017
 OCC GINA 423 OCC ULTIMATE ANSWER 118
 OCC GINA 227
 STEVENSON HERO I216U # H A IMAGE MAKER 0415 #
RIMROCK ROSE 265 FSHK PRIDE 180 #
 RIMROCK ROSE 964 # 21AR ROUNDUP 7005 #
 RIMROCK ROSE 627S

CED +13	BW +0.1	WW +64	Milk +26	YW +107
CE ★★★	CW +53	Marb +.15	RE +.42	Fat +.045
\$W 72.78	\$F 68.54	\$G 11.82	\$B 131.99	

TOP 10% CED	TOP 25% BW	TOP 15% WW	TOP 25% YW
TOP 15% CW	TOP 4% \$W	TOP 25% \$F	

- BW 80, WWR 109, YWR 105
- Scanned 106 RE
- Dam WWR 5/104, YWR 4/105

37 STEVENSON SALUTE 80660

Bull 19140103 birth date: 01/25/18 tattoo: 80660
 S A V RESOURCE 1441 # RITO 707 OF IDEAL 3407 7075
VIN-MAR SALUTE 5537 S A V BLACKCAP MAY 4136
 BASIN JOYCE 396U # BASIN PAYWEIGHT 006S #
 BASIN JOYCE N734
 MYTTY IN FOCUS JVC 8042 S A F FOCUS OF E R #
ICC MISS WIX 1828 MYTTY COUNTESS 906
 ICC MISS WIX 9607 S A V BISMARCK 5682 #
 ICC MISS WIX 6610

CED +6	BW +0.7	WW +58	Milk +23	YW +105
CE ★★★	CW +49	Marb +.31	RE +.47	Fat +.030
\$W 53.84	\$F 64.06	\$G 22.97	\$B 131.64	

TOP 25% CW

- BW 71, WWR 106, YWR 112
- Scanned 113 RE
- Dam WWR 4/107, YWR 3/115

Breed Average Non-Parent Bull EPDs

CED +6	BW +1.3	WW +52	Milk +24	YW +92	CW +38	Marb +.53	RE +.52	Fat +.010	\$W 47.85	\$F 48.70	\$G 34.09	\$B 119.16
--------	---------	--------	----------	--------	--------	-----------	---------	-----------	-----------	-----------	-----------	------------

38**STEVENSON SALUTE 80159**

Ball 19151022 birth date: 02/19/18 tattoo: 80159
 S A V RESOURCE 1441 # RITO 707 OF IDEAL 3407 7075
VIN-MAR SALUTE 5537 S A V BLACKCAP MAY 4136
 BASIN JOYCE 396U # BASIN PAYWEIGHT 006S #
 BASIN JOYCE N734
 HF REBEL 53Y HF TIGER 5T #
STEVENSON PRIDE 5136 HF TIBBIE 103T
 STEVENSON PRIDE 1908X S A V BISMARCK 5682 #
 FSHK PRIDE 180 #

CED +7	BW +1.9	WW +63	Milk +26	YW +111
CE ★★★	CW +43	Marb +.27	RE +.49	Fat +.017
\$W 62.41	\$F 74.01	\$G 23.28	\$B 125.42	
TOP 20% WW	TOP 20% YW	TOP 15% \$W	TOP 20% \$F	

- BW 83, WWR 113, YWR 112
- Scanned 108 RE
- Dam YWR 2/100

40**STEVENSON SALUTE 80697**

Ball 19140073 birth date: 02/05/18 tattoo: 80697
 S A V RESOURCE 1441 # RITO 707 OF IDEAL 3407 7075
VIN-MAR SALUTE 5537 S A V BLACKCAP MAY 4136
 BASIN JOYCE 396U # BASIN PAYWEIGHT 006S #
 BASIN JOYCE N734
 B/R NEW DAY 454 # BOYD NEW DAY 8005 #
44 BLACKBIRD 2009 B/R RUBY 1224
 FOX RUN BLACKBIRD 8216 S S OBJECTIVE T510 OT26 #
 ACF BLACKBIRD 0276

CED +5	BW +1.6	WW +54	Milk +27	YW +97
CE ★★★	CW +39	Marb +.74	RE +.75	Fat +.032
\$W 58.51	\$F 50.35	\$G 43.81	\$B 130.63	
TOP 25% Marb	TOP 20% RE	TOP 25% \$W	TOP 20% \$F	

- BW 95, WWR 103, YWR 108
- Scanned 114 IMF and 106 RE
- Dam WWR 3/105, YWR 3/104



Yearling Bulls

39**STEVENSON HALLMARK 80693**

Ball 19140077 birth date: 02/02/18 tattoo: 80693
 S A V RESOURCE 1441 # RITO 707 OF IDEAL 3407 7075
VIN-MAR SALUTE 5537 S A V BLACKCAP MAY 4136
 BASIN JOYCE 396U # BASIN PAYWEIGHT 006S #
 BASIN JOYCE N734
 STEVENSON PROFITEER 2121 CONNEALY FINAL PRODUCT #
DOWN T BLIZZARD 4671 # STEVENSON HUTCH LASS 678X
 SUMMITCREST BLIZZARD 0Y85 SUMMITCREST FOCUS 2U66 #
 SUMMITCREST BLIZZARD 2T76

CED +1	BW +2.6	WW +58	Milk +35	YW +108
CE ★	CW +43	Marb +.14	RE +.80	Fat +.025
\$W 61.87	\$F 71.38	\$G 18.40	\$B 119.46	
TOP 25% YW	TOP 3% Milk	TOP 15% RE	TOP 20% \$W	
TOP 25% \$F				

- BW 84, WWR 104, YWR 100
- Scanned 101 RE
- Dam WWR 3/105, YWR 2/100

41**STEVENSON CATALYST 80688**

Ball 19140082 birth date: 02/01/18 tattoo: 80688
 PLATTEMERE WEIGH UP K360 # SITZ UPWARD 307R #
STEVENSON CATALYST 60554 BARBARA OF PLATTEMERE 337 #
 STEVENSON PRIDE 1167X # S A V BISMARCK 5682 #
 FSHK PRIDE 180 #
 S A V FINAL ANSWER 0035 # SITZ TRAVELER 8180 #
OX BOW EOLA 193 S A V EMULOUS 8145
 OX BOW EOLA 498 W C C SPECIAL DESIGN L309 #
 OX BOW EOLA 237

CED +8	BW +1.3	WW +71	Milk +19	YW +114
CE ★★★	CW +43	Marb +.22	RE +.59	Fat +.001
\$W 71.48	\$F 70.36	\$G 22.73	\$B 121.36	
TOP 5% WW	TOP 15% YW	TOP 5% \$W	TOP 25% \$F	

- BW 90, WWR 110, YWR 104
- Scanned 110 RE
- Dam YWR 5/101

42 STEVENSON CATALYST 80489
 Bull 19304143 birth date: 03/15/18 tattoo: 80489
 PLATTEMERE WEIGH UP K360 # SITZ UPWARD 307R #
STEVENSON CATALYST 60554 BARBARA OF PLATTEMERE 337 #
 STEVENSON PRIDE 1167X # S A V BISMARCK 5682 #
 FSHK PRIDE 180 #
 STEVENSON MONEYMAKER X623 STEVENSON MONEYMAKER 5568
KKL REAGAN 395A # STEVENSON PATTHE QUEEN 4985
 KG REAGAN 014 MYTTY IN FOCUS #
 KG REAGAN 896U

CED +4	BW +1.7	WW +77	Milk +29	YW +126
CE ★★★	CW +57	Marb +.22	RE +.39	Fat +.016
SW 78.53	SF 107.82	SG 17.50	SB 161.58	
TOP 2% WW	TOP 5% YW	TOP 20% Milk	TOP 10% CW	
TOP 2% \$W	TOP 2% \$F	TOP 10% \$B		

- BW 84, WWR 119
- Too young for scan data
- Dam WWR 4/111, YWR 3/107

43 STEVENSON WEIGH UP 80036
 Bull 19150441 birth date: 01/25/18 tattoo: 80036
 SITZ UPWARD 307R # CONNEALY ONWARD #
PLATTEMERE WEIGH UP K360 # SITZ HENRIETTA PRIDE 81M
 BARBARA OF PLATTEMERE 337 # G A R RETAIL PRODUCT #
 BARBARA OF PLATTEMERE 311
 STEVENSON GAME DAY 2004 R44 GAME DAY 0302
STEVENSON CLOVA PRIDE 4177 OX BOW BEAUTY 0156
 STEVENSON CLOVA PRIDE 2015 CONNEALY FINAL PRODUCT #
 STEVENSON CLOVA PRIDE X805

CED +8	BW +1.9	WW +72	Milk +17	YW +121
CE ★★	CW +45	Marb +.57	RE +.23	Fat +.048
SW 65.97	SF 85.13	SG 30.31	SB 136.97	
TOP 5% WW	TOP 10% YW	TOP 10% \$W	TOP 10% \$F	

- Performance trait leader for WW and YW EPDs

44 STEVENSON CATALYST 80478
 Bull 19304141 birth date: 03/03/18 tattoo: 80478
 PLATTEMERE WEIGH UP K360 # SITZ UPWARD 307R #
STEVENSON CATALYST 60554 BARBARA OF PLATTEMERE 337 #
 STEVENSON PRIDE 1167X # S A V BISMARCK 5682 #
 FSHK PRIDE 180 #
 STEVENSON RAINMAKER 1173 BASIN RAINMAKER P175 #
RIMROCK ROSE 408B STEVENSON TROJAN ERICA 9325 #
 RIMROCK ROSE 274 STEVENSON MONEYMAKER 2350
 RIMROCK ROSE 065

CED +3	BW +1.3	WW +62	Milk +33	YW +114
CE ★★★	CW +43	Marb +.23	RE +.52	Fat -.036
SW 67.40	SF 88.06	SG 25.40	SB 136.33	
TOP 20% WW	TOP 15% YW	TOP 5% Milk	TOP 10% Fat	
TOP 10% \$W	TOP 10% \$F			

- BW 78, WWR 114, YWR 110
- Scanned 103 RE
- Dam WWR 3/103, YWR 3/102

45 STEVENSON WHITLOCK 80004
 Bull 19169409 birth date: 01/18/18 tattoo: 80004
 S CHISUM 6175 # S ALLIANCE 3313
S WHITLOCK 179 # S GLORIA 464 #
 S PRIDE ANNA 709 # R&S EXPEDITION 1404 #
 S PRIDE ANNA 567 #
 STEVENSON ULTIMATE R0550 G A R ULTIMATE #
STEVENSON BLACKBIRD 2272 STEVENSON LAVILLION 5T043
 BASIN BLACKBIRD 291R BASIN MAX 853M
 BASIN BLACKBIRD 0802

CED +14	BW -2.0	WW +45	Milk +37	YW +92
CE ★★★	CW +50	Marb +.30	RE +.49	Fat +.044
SW 55.42	SF 51.22	SG 21.17	SB 130.93	
TOP 4% CED	TOP 3% BW	TOP 2% Milk	TOP 20% CW	

- BW 75
- Scanned 110 RE
- Dam WWR 5/104

46 STEVENSON BRAVADO 80673
 Bull 19140093 birth date: 01/29/18 tattoo: 80673
 SILVEIRAS CONVERSION 8064 BT CROSSOVER 758N #
STEVENSON BRAVADO 41246 EXG SARAS DREAM S609 R3
 STEVENSON EILEENMERE 5930 STEVENSON RITO GS172
 STEVENSON EILEENMERE 22R4
 DIAMOND HOOVER DAM Y104 HOOVER DAM #
R&S CHLOE 6043 DIAMOND LUCY 180R
 R&S CHLOE 4416 BOYD ON TARGET 1083 #
 STEVENSON CHLOE 12P0

CED +3	BW +1.4	WW +49	Milk +26	YW +95
CE ★★★	CW +35	Marb +.37	RE +.32	Fat -.028
SW 44.07	SF 66.96	SG 31.00	SB 126.52	
TOP 10% Fat				

- BW 89, WWR 109, YWR 105
- Dam WWR 4/102, YWR 4/100

47 STEVENSON MANNING 80350
 Bull 19215248 birth date: 03/11/18 tattoo: 80350
 EXAR DENVER 2002B # EXAR UPSHOT 0562B #
QUAKER HILL MANNING 4EX9 EXAR ROYAL LASS 1067
 QUAKER HILL BLACKCAP 0A32 MCC DAYBREAK #
 QHF BLACKCAP 6E2 OF4V16 4355
 S A V BISMARCK 5682 # G A R GRID MAKER #
STEVENSON PRIDE LADY 8140 S A V ABIGALE 0451
 STEVENSON PRIDE LADY U027U H A IMAGE MAKER 0415 #
 STEVENSON PRIDE LADY 4890

CED +9	BW +1.7	WW +76	Milk +27	YW +124
CE ★★★	CW +60	Marb +.42	RE +.66	Fat +.001
SW 79.25	SF 89.38	SG 30.96	SB 162.94	
TOP 2% WW	TOP 10% YW	TOP 10% CW	TOP 2% \$W	
TOP 10% \$F	TOP 10% \$B			

- Embryo Transplant
- Dam is outstanding donor that posts WWR 5/110, YWR 3/102

48 STEVENSON LEGEND 80222
 Bull 19162488 birth date: 03/08/18 tattoo: 80222
 V D A R REALLY WINDY 4097 # A A R REALLY WINDY 1205 #
STEVENSON LEGEND 3181 VDAR BLACKBIRD 2031
 STEVENSON MS EXT 515X 21AR ROUNDUP 7005 #
 STEVENSON MS EXT D45R
 STEVENSON PROFITEER 2047 CONNEALY FINAL PRODUCT #
STEVENSON PRINCESS 5330 STEVENSON EILEENMERE 817X #
 LARSEN PRINCESS 224L LRA ZEUS
 LRA PRINCESS 53G

CED +8	BW +2.4	WW +76	Milk +22	YW +125
CE ★★	CW +55	Marb +.11	RE +.68	Fat +.017
SW 70.42	SF 88.06	SG 14.67	SB 136.93	
TOP 2% WW	TOP 5% YW	TOP 15% CW	TOP 25% RE	
TOP 10% \$W	TOP 10% \$F			

- BW 78, WWR 108, YWR 110
- Scanned 103 RE
- Dam WWR 2/100



Breed Average Non-Parent Bull EPDs

CED +6	BW +1.3	WW +52	Milk +24	YW +92	CW +38	Marb +.53	RE +.52	Fat +.010	SW 47.85	SF 48.70	SG 34.09	SB 119.16
--------	---------	--------	----------	--------	--------	-----------	---------	-----------	----------	----------	----------	-----------

Yearling Bulls



49 STEVENSON COWBOY UP 80309

Bull +19135210 birth date: 02/17/18 tattoo: 80309
 HA OUTSIDE 3008 KG SOLUTION 0018
HA COWBOY UP 5405 HA EVER LADY 1575 #
 HA BLACKCAP LADY 1602 # SITZ UPWARD 307R #
 HA BLACKCAP LADY 5515
 STEVENSON RITO GS172 RITO 112 OF 2536 RITO 616 #
STEVENSON ROSE BONNY 645X # BASIN BLACKBIRD 4296
 STEVENSON ROSE BONNY 9S31 BOYD ON TARGET 1083 #
 STEVENSON ROSE BONNY D93K #

CED +9	BW +1.7	WW +66	Milk +21	YW +118
CE ★★★	CW +51	Marb +.56	RE +.22	Fat +.025
\$W 56.87	\$F 78.72	\$G 31.26	\$B 142.55	
TOP 15% WW	TOP 10% YW	TOP 20% CW	TOP 25% \$W	
TOP 15% \$F	TOP 25% \$B			

- Embryo Transplant . . . BW 69
- Scanned 107 IMF
- Donor dam BWR 6/96, WWR 6/108, YWR 4/109, IMF 8/103

50 STEVENSON COWBOY UP 80310

Bull +19135208 birth date: 02/14/18 tattoo: 80310
 HA OUTSIDE 3008 KG SOLUTION 0018
HA COWBOY UP 5405 HA EVER LADY 1575 #
 HA BLACKCAP LADY 1602 # SITZ UPWARD 307R #
 HA BLACKCAP LADY 5515
 STEVENSON RITO GS172 RITO 112 OF 2536 RITO 616 #
STEVENSON ROSE BONNY 645X # BASIN BLACKBIRD 4296
 STEVENSON ROSE BONNY 9S31 BOYD ON TARGET 1083 #
 STEVENSON ROSE BONNY D93K #

CED +10	BW +0.6	WW +65	Milk +24	YW +108
CE ★★★★★	CW +38	Marb +.46	RE +.24	Fat -.004
\$W 69.53	\$F 70.52	\$G 32.17	\$B 127.03	
TOP 20% CED	TOP 15% WW	TOP 25% YW	TOP 10% \$W	
TOP 25% \$F				

- Embryo Transplant . . . BW 81
- Donor dam BWR 6/96/ WWR 6/108, YWR 4/109, IMF 8/103



51 STEVENSON COWBOY UP 80329

Bull +19135197 birth date: 02/18/18 tattoo: 80329
 HA OUTSIDE 3008 KG SOLUTION 0018
HA COWBOY UP 5405 HA EVER LADY 1575 #
 HA BLACKCAP LADY 1602 # SITZ UPWARD 307R #
 STEVENSON RITO GS172 HA BLACKCAP LADY 5515
STEVENSON ESTHER 2505 RITO 112 OF 2536 RITO 616 #
 STEVENSON ESTHER C632U 21AR COAL BANK C014 #
 BASIN ESTHER 534J #

CED +15 BW -1.4 WW +57 Milk +28 YW +98

CE ★★★★★ CW +37 Marb +.49 RE +.51 Fat +.027
 SW 66.51 \$F 54.94 \$G 33.56 \$B 121.26

TOP 2% CED TOP 10% BW TOP 20% Milk TOP 10% \$W

- Embryo Transplant . . . BW 69
- Scanned 107 RE
- Donor dam BWR 3/97, WWR 3/116, YWR 2/114, IMF 10/100, RE 10/103



52 STEVENSON TEMPLETON 80488

Bull 19307018 birth date: 03/02/18 tattoo: 80488
 APEX WINDY 078 # H A R B WINDY 702 JH #
STEVENSON TEMPLETON 3308 APEXETTE LUCY 6037
 STEVENSON PRIDE 1167X # S A V BISMARCK 5682 #
 FSHK PRIDE 180 #
 STEVENSON ROCKMOUNT RX933 MCC DAYBREAK #
LEWIS JEAN 6108D FSHK PRIDE 180 #
 KG BEAUTY JEAN 256 21AR ROUNDUP 7005 #
 KG SECRET BEAUTY 411P

CED +0 BW +2.3 WW +59 Milk +39 YW +108

CE ★ CW +35 Marb +.25 RE +.55 Fat +.034
 SW 72.04 \$F 70.03 \$G 22.44 \$B 107.36

TOP 25% YW TOP 1% Milk TOP 5% \$W TOP 25% \$F

- BW 84, WWR 121, YWR 112
- Scanned 104 IMF
- Dam WWR 1/121, YWR 1/112

55 STEVENSON CATALYST 80520

Bull 19304016 birth date: 03/06/18 tattoo: 80520
 PLATTEMERE WEIGH UP K360 # SITZ UPWARD 307R #
STEVENSON CATALYST 41044 BARBARA OF PLATTEMERE 337 #
 STEVENSON ESTHER 2505 STEVENSON RITO GS172
 STEVENSON ESTHER C632U
 MYTTY IN FOCUS # S A F FOCUS OF E R #
KG CLOVA PRIDE'S FOCUS 607S # MYTTY COUNTLESS 906
 STEVENSON CLOVA PRIDE 2164 BR MIDLAND #
 STEVENSON CLOVA PRIDE 929M #

CED +7 BW +2.2 WW +73 Milk +24 YW +124

CE ★★ CW +47 Marb +.38 RE +.50 Fat +.015
 SW 70.04 \$F 90.62 \$G 28.24 \$B 140.01

TOP 4% WW TOP 10% YW TOP 25% CW TOP 10% \$W
 TOP 10% \$F

- BW 86, WWR 115, YWR 112
- Scanned 106 RE
- Dam WWR 7/109, YWR 7/109

53 STEVENSON CATALYST 80046

Bull 19063555 birth date: 01/26/18 tattoo: 80046
 PLATTEMERE WEIGH UP K360 # SITZ UPWARD 307R #
STEVENSON CATALYST 41044 BARBARA OF PLATTEMERE 337 #
 STEVENSON ESTHER 2505 STEVENSON RITO GS172
 STEVENSON ESTHER C632U
 STEVENSON HERO 41015 STEVENSON HERO I216U #
STEVENSON HEIRESS 6248 STEVENSON CLOVA PRIDE 2332
 STEVENSON HEIRESS 3078 TOKACH UPDATE 9009 #
 STEVENSON HEIRESS 1253

CED +10 BW +1.2 WW +72 Milk +22 YW +112

CE ★★★★★ CW +47 Marb +.53 RE +.49 Fat +.015
 SW 69.81 \$F 69.48 \$G 34.65 \$B 143.03

TOP 20% CED TOP 5% WW TOP 20% YW TOP 25% CW
 TOP 10% \$W TOP 25% \$F TOP 25% \$B

- BW 62, WWR 112
- Scanned 110 IMF and 100 RE
- Dam WWR 1/112

56 STEVENSON TURNING POINT 8015

Bull 19098541 birth date: 02/19/18 tattoo: 80158
 PLATTEMERE WEIGH UP K360 # SITZ UPWARD 307R #
STEVENSON TURNING POINT BARBARA OF PLATTEMERE 337 #
 STEVENSON PRIDE 1167X # S A V BISMARCK 5682 #
 FSHK PRIDE 180 #
 SILVEIRAS CONVERSION 8064 BT CROSSOVER 758N #
STEVENSON PRIDE 4148 EXG SARAS DREAM S609 R3
 STEVENSON PRIDE X237 G A R ULTIMATE #
 STEVENSON PRIDE M050

CED +16 BW -2.0 WW +54 Milk +18 YW +96

CE ★★★★★ CW +40 Marb +.62 RE +.85 Fat -.016
 SW 55.09 \$F 54.41 \$G 44.16 \$B 138.35

TOP 1% CED TOP 3% BW TOP 10% RE TOP 20% Fat
 TOP 20% \$F

- BW 77, YWR 101
- Scanned 120 RE

54 STEVENSON CATALYST 80367

Bull 19191297 birth date: 02/16/18 tattoo: 80367
 PLATTEMERE WEIGH UP K360 # SITZ UPWARD 307R #
STEVENSON CATALYST 41044 BARBARA OF PLATTEMERE 337 #
 STEVENSON ESTHER 2505 STEVENSON RITO GS172
 STEVENSON ESTHER C632U
 HKAR THUNDER U868 CONNEALY THUNDER #
HKAR ERICA 1244 HKAR ENCHANTERESS P120
 HKAR ERICA T847 HKAR NEW DESIGN 878 P127
 HKAR ERICA P225

CED +12 BW -0.2 WW +50 Milk +40 YW +72

CE ★★★★★ CW +25 Marb +.53 RE +.26 Fat +.017
 SW 69.55 \$F 27.57 \$G 35.35 \$B 104.66

TOP 10% CED TOP 20% BW TOP 1% Milk TOP 10% \$W

- BW 85
- Scanned 102 RE
- Dam WWR 6/103, YWR 6/100

57 STEVENSON ALL IN 80229

Bull 19187806 birth date: 03/10/18 tattoo: 80229
 HF REBEL 53Y HF TIGER 5T #
STEVENSON REBEL 41097 HF TIBBIE 103T
 BASIN LADY 252P S C C NAVIGATOR
 BASIN LADY 5322
 21AR ROUNDUP 7005 # HARB PENDLETON 765 J H #
STEVENSON BARBARA LASS X736 # 21AR BLACKBIRD LADY F645
 STEVENSON BARBARA LASS 35T2 BOYD ON TARGET 1083 #
 STEVENSON BARBARA LASS 7719 #

CED +5 BW +0.0 WW +46 Milk +22 YW +87

CE ★★★★★ CW +35 Marb +.25 RE +.47 Fat -.023
 SW 44.61 \$F 50.30 \$G 26.11 \$B 115.14

TOP 25% BW TOP 15% Fat

- BW 83, WWR 108, YWR 100
- Scanned 100 IMF and 108 RE
- Dam WWR 7/109, YWR 6/103

Breed Average Non-Parent Bull EPDs

CED +6 BW +1.3 WW +52 Milk +24 YW +92 CW +38 Marb +.53 RE +.52 Fat +.010 SW 47.85 \$F 48.70 \$G 34.09 \$B 119.16



58 STEVENSON REBEL S0339

Bull +19151502 *birth date:* 03/12/18 *tattoo:* 80339
 HF TIGER 5T # HF KODIAK 5R
HF REBEL 53Y HF ECHO 84R
 HF TIBBIE 103T HF DONE RIGHT 125R
 HF TIBBIE 62R
 S A V BISMARCK 5682 # G A R GRID MAKER #
STEVENSON PRIDE 1167X # S A V ABIGALE 0451
 FSHK PRIDE 180 # SITZ ALLIANCE 6595 #
 FSHK PRIDE 725

CED +8	BW +2.0	WW +65	Milk +25	YW +105
CE ★★★	CW +40	Marb +.02	RE +.51	Fat +.034
\$W 66.36	\$F 71.39	\$G 8.25	\$B 112.25	

TOP 15% WW TOP 10% \$W TOP 25% \$F

- Embryo Transplant . . . BW 92
- Maternal brother to TURNING POINT and CATALYST 60554
- Donor dam WWR 4/105, YWR 4/102

60 STEVENSON LEGEND S0088

Bull 19184676 *birth date:* 02/07/18 *tattoo:* 80088
 V D A R REALLY WINDY 4097 # A A R REALLY WINDY 1205 #
STEVENSON LEGEND 3181 VDAR BLACKBIRD 2031
 STEVENSON MS EXT 515X 21AR ROUNDUP 7005 #
 STEVENSON MS EXT D45R
 STEVENSON ROCKMOUNT RX933 MCC DAYBREAK #
STEVENSON BLACKCAP LADY 5103 FSHK PRIDE 180 #
 STEVENSON BLACKCAP LADY 9174 BASIN PAYWEIGHT 025S #
 BASIN BLACKCAP LADY M720

CED +5	BW +2.0	WW +69	Milk +19	YW +108
CE ★★	CW +50	Marb +.37	RE +.53	Fat +.035
\$W 63.81	\$F 65.35	\$G 25.78	\$B 139.45	

TOP 10% WW TOP 25% YW TOP 20% CW TOP 15% \$W

- BW 71, WWR 101, YWR 106
- Scanned 108 RE
- Dam WWR 2/107, YWR 2/106

59 STEVENSON REBEL S0219

Bull 19162502 *birth date:* 03/06/18 *tattoo:* 80219
 HF REBEL 53Y HF TIGER 5T #
STEVENSON REBEL 41103 HF TIBBIE 103T
 STEVENSON ROSE BONNY 645X # STEVENSON RITO GS172
 STEVENSON ROSE BONNY 9S31
 STEVENSON IN FOCUS 7500 MYTTY IN FOCUS #
STEVENSON LASS 665X STEVENSON ENTENSE 502
 STEVENSON LASS 2816 STEVENSON ON TARGET H41P
 STEVENSON LASS 902M #

CED +5	BW +2.8	WW +51	Milk +32	YW +89
CE ★	CW +32	Marb +.53	RE +.07	Fat +.021
\$W 50.98	\$F 43.07	\$G 32.02	\$B 107.40	

TOP 10% Milk

- BW 99, WWR 108
- Dam WWR 7/102, YWR 7/100

61 STEVENSON CATALYST S0515

Bull 19304144 *birth date:* 03/13/18 *tattoo:* 80515
 PLATTEMERE WEIGH UP K360 # SITZ UPWARD 307R #
STEVENSON CATALYST 60554 BARBARA OF PLATTEMERE 337 #
 STEVENSON PRIDE 1167X # S A V BISMARCK 5682 #
 FSHK PRIDE 180 #
 STEVENSON RAINMAKER 1283 BASIN RAINMAKER P175 #
RIMROCK ROSETTE 398A STEVENSON LASS 9566
 RIMROCK ROSETTE L759 # BON VIEW NEW DESIGN 878 #
 RIMROCK LADY CONVEYOR 662

CED +9	BW +0.0	WW +59	Milk +37	YW +101
CE ★★★★★	CW +57	Marb +.74	RE +.76	Fat -.029
\$W 68.08	\$F 71.93	\$G 46.09	\$B 182.26	

TOP 25% BW TOP 2% Milk TOP 10% CW TOP 25% Marb
 TOP 20% RE TOP 10% Fat TOP 10% \$W TOP 20% \$F
 TOP 15% \$F TOP 2% \$B

- BW 70, WWR 114
- Dam WWR 4/107, YWR 2/110



62 STEVENSON CATALYST 80058

Bull 19098545 *birth date:* 01/27/18 *tattoo:* 80058
 PLATTEMERE WEIGH UP K360 # SITZ UPWARD 307R #
STEVENSON CATALYST 60554 BARBARA OF PLATTEMERE 337 #
 STEVENSON PRIDE 1167X # S A V BISMARCK 5682 #
 FSHK PRIDE 180 #
 STEVENSON REBEL 41048 HF REBEL 53Y
STEVENSON ROSE 6152 STEVENSON CLOVA PRIDE X628
 STEVENSON ROSE 998 STEVENSON INTEGRITY 4546
 RIMROCK ROSE 756T

CED +7	BW +1.0	WW +65	Milk +35	YW +104
CE ★★★	CW +43	Marb +.51	RE +.51	Fat -.004
\$W 78.06	\$F 62.79	\$G 36.05	\$B 138.65	
TOP 15% WW	TOP 3% Milk	TOP 2% \$W		

- BW 68, WWR 113
- Scanned 103 IMF
- Dam WWR 1/113

64 STEVENSON PAYWEIGHT 80476

Bull 19304013 *birth date:* 03/09/18 *tattoo:* 80476
 BASIN PAYWEIGHT 1682 BASIN PAYWEIGHT 006S #
BASIN PAYWEIGHT 6049 21AR O LASS 7017
 OCC GINA 423 OCC ULTIMATE ANSWER 118
 OCC GINA 227
 21AR ROUNDUP 7005 # HARB PENDLETON 765 J H #
RIMROCK ROSE 964 # 21AR BLACKBIRD LADY F645
 RIMROCK ROSE 627S RIMROCK ROSE J847 #
 RIMROCK ROSE MH893

CED +13	BW -1.8	WW +65	Milk +15	YW +113
CE	CW +56	Marb +.51	RE +.54	Fat +.045
\$W 57.64	\$F 78.81	\$G 30.13	\$B 156.23	
TOP 10% CED	TOP 4% BW	TOP 15% WW	TOP 15% YW	
TOP 10% CW	TOP 25% \$W	TOP 15% \$F	TOP 15% \$B	

63 STEVENSON CATALYST 80518

Bull 19304159 *birth date:* 03/07/18 *tattoo:* 80518
 PLATTEMERE WEIGH UP K360 # SITZ UPWARD 307R #
STEVENSON CATALYST 60554 BARBARA OF PLATTEMERE 337 #
 STEVENSON PRIDE 1167X # S A V BISMARCK 5682 #
 FSHK PRIDE 180 #
 21AR ROUNDUP 7005 # HARB PENDLETON 765 J H #
RIMROCK PRIMROSE 059 21AR BLACKBIRD LADY F645
 RIMROCK PRIMROSE 812X STEVENSON CE DELUXE 1914 #
 RIMROCK PRIMROSE 618S #

CED +10	BW +0.5	WW +72	Milk +29	YW +120
CE ★★★★★	CW +49	Marb +.65	RE +.26	Fat +.038
\$W 79.54	\$F 90.12	\$G 33.82	\$B 153.73	
TOP 20% CED	TOP 5% WW	TOP 10% YW	TOP 20% Milk	
TOP 25% CW	TOP 2% \$W	TOP 10% \$F	TOP 15% \$B	

- BW 65, WWR 109, YWR 108
- Dam WWR 5/106, YWR 5/105

65 STEVENSON BRAVADO 80687

Bull 19140083 *birth date:* 01/31/18 *tattoo:* 80687
 SILVEIRAS CONVERSION 8064 BT CROSSOVER 758N #
STEVENSON BRAVADO 41246 EXG SARAS DREAM S609 R3
 STEVENSON EILEENMERE 5930 STEVENSON RITO GS172
 STEVENSON EILEENMERE 22R4
 STEVENSON LEGEND 3046 V D A R REALLY WINDY 4097 #
DOWN T ENCHANTRESS 5668 STEVENSON ENCHANTRESS 1252
 DIAMOND ENCHANTRESS 1476 # DIAMOND JUSTICE 901S #
 DIAMOND ENCHANTRESS P943 #

CED +16	BW -2.5	WW +51	Milk +25	YW +93
CE ★★★★★	CW +46	Marb +.63	RE +.47	Fat +.021
\$W 55.44	\$F 68.35	\$G 37.63	\$B 159.56	
TOP 1% CED	TOP 2% BW	TOP 25% \$F	TOP 10% \$B	

- BW 70, WWR 111, YWR 105
- Scanned 116 IMF
- Dam WWR 2/104

Breed Average Non-Parent Bull EPDs

CED +6	BW +1.3	WW +52	Milk +24	YW +92	CW +38	Marb +.53	RE +.52	Fat +.010	\$W 47.85	\$F 48.70	\$G 34.09	\$B 119.16
--------	---------	--------	----------	--------	--------	-----------	---------	-----------	-----------	-----------	-----------	------------

66 STEVENSON BRAVADO 80658

Bull 19140105 birth date: 01/25/18 tattoo: 80658
 SILVEIRAS CONVERSION 8064 BT CROSSOVER 758N #
STEVENSON BRAVADO 41246 EXG SARAS DREAM S609 R3
 STEVENSON EILEENMERE 5930 STEVENSON RITO GS172
 STEVENSON EILEENMERE 22R4
 PLATTEMERE WEIGH UP K360 # SITZ UPWARD 307R #
DOWN T BLIZZARD 6642 BARBARA OF PLATTEMERE 337 #
 DOWN T BLIZZARD 4671 # STEVENSON PROFITEER 2121
 SUMMITCREST BLIZZARD OY85

CED +10	BW +0.1	WW +64	Milk +24	YW +110
CE ★★★★	CW +47	Marb +29	RE +68	Fat -.003
\$W 68.11	\$F 87.49	\$G 27.08	\$B 151.84	

TOP 20% CED	TOP 25% BW	TOP 15% WW	TOP 20% YW
TOP 25% CW	TOP 25% RE	TOP 10% \$W	TOP 10% \$F
TOP 15% \$B			

- BW 77, WWR 109, YWR 113
- Scanned 110 RE
- Dam WWR 1/109, YWR 1/113

68 STEVENSON HALLMARK 80710

Bull 19140064 birth date: 02/21/18 tattoo: 80710
 EXAR DENVER 2002B # EXAR UPSHOT 0562B #
STEVENSON HALLMARK 50358 EXAR ROYAL LASS 1067
 STEVENSON PRIDE 8210 S A V BISMARCK 5682 #
 STEVENSON PRIDE 1028U
 S A V FINAL ANSWER 0035 # SITZ TRAVELER 8180 #
OX BOW PRIDE 1115 S A V EMULOUS 8145
 OX BOW PRIDE 9136 MC CUMBER 4X13 EXTRA 7159
 OX BOW PRIDE 559

CED +11	BW +0.4	WW +59	Milk +19	YW +94
CE ★★★★	CW +36	Marb +48	RE +42	Fat +0.29
\$W 56.43	\$F 47.56	\$G 32.24	\$B 117.64	

TOP 15% CED

- BW 75, WWR 112, YWR 104
- Scanned 100 RE
- Dam WWR 6/100

67 STEVENSON HALLMARK 80709

Bull 19140065 birth date: 02/21/18 tattoo: 80709
 EXAR DENVER 2002B # EXAR UPSHOT 0562B #
STEVENSON HALLMARK 50358 EXAR ROYAL LASS 1067
 STEVENSON PRIDE 8210 S A V BISMARCK 5682 #
 STEVENSON PRIDE 1028U
 HF REBEL 53Y HF TIGER 5T #
DOWN T EVERELDA ENTENSE 3921 HF TIBBIE 103T
 REECE'S EVERELDA ENTENSE 170 HOOVER DAM #
 C L EVERELDA ENTENSE 673S

CED +10	BW +1.2	WW +66	Milk +25	YW +114
CE ★★★★	CW +55	Marb +75	RE +42	Fat -.002
\$W 62.61	\$F 82.43	\$G 41.54	\$B 169.10	

TOP 20% CED	TOP 15% WW	TOP 15% YW	TOP 15% CW
TOP 25% Marb	TOP 15% \$W	TOP 15% \$F	TOP 5% \$B

- BW 71, WWR 106, YWR 100
- Scanned 106 IMF
- Dam WWR 3/101, YWR 2/102, IMF 3/105

69 STEVENSON CATALYST 80459

Bull 19304151 birth date: 02/27/18 tattoo: 80459
 PLATTEMERE WEIGH UP K360 # SITZ UPWARD 307R #
STEVENSON CATALYST 60554 BARBARA OF PLATTEMERE 337 #
 STEVENSON PRIDE 1167X # S A V BISMARCK 5682 #
 FSHK PRIDE 180 #
 TC TYCOON 976 TC ABERDEEN 759 #
RIMROCK ROSE 269 TC ERICA 6118
 RIMROCK ROSE 780T STEVENSON BULLSEYE 3R11
 RIMROCK ROSE K3375

CED +13	BW -1.1	WW +67	Milk +21	YW +112
CE ★★★★	CW +42	Marb +54	RE +64	Fat +0.22
\$W 72.20	\$F 66.44	\$G 36.43	\$B 129.84	

TOP 10% CED	TOP 10% BW	TOP 10% WW	TOP 20% YW
TOP 4% \$W			

- BW 80, WWR 105, YWR 104
- Scanned 105 RE
- Dam WWR 5/105, YWR 4/106

Yearling Bulls



70 STEVENSON CATALYST 80093

Bull 19150971 birth date: 02/07/18 tattoo: 80093
 PLATTEMERE WEIGH UP K360 # SITZ UPWARD 307R #
STEVENSON CATALYST 41044 BARBARA OF PLATTEMERE 337 #
 STEVENSON ESTHER 2505 STEVENSON RITO GS172
 STEVENSON ESTHER C632U
 CUDLOBE IN FOCUS 5S # MYTTY IN FOCUS #
STEVENSON CHLOE 3365 CUDLOBE ENCHANTRESS 55M
 BASIN CHLOE 3406 # ER FOCUS M244
 BASIN CHLOE N099

CED +2	BW +3.1	WW +70	Milk +36	YW +110
CE ★	CW +47	Marb +.80	RE +.55	Fat +.009
SW 73.41	SF 67.17	SG 44.44	SB 152.30	
TOP 10% WW	TOP 20% YW	TOP 2% Milk	TOP 25% CW	
TOP 20% Marb	TOP 4% \$W	TOP 20% \$F	TOP 15% \$B	

- BW 90, WWR 110
- Scanned 102 RE
- Dam WWR 2/104

71 STEVENSON WEIGH UP 80115

Bull 19150999 birth date: 02/10/18 tattoo: 80115
 PLATTEMERE WEIGH UP K360 # SITZ UPWARD 307R #
STEVENSON WEIGH UP 60039 BARBARA OF PLATTEMERE 337 #
 STEVENSON ENCHANTRESS 4323 # STEVENSON PAYWEIGHT 1061
 STEVENSON ENCHANTRESS X669
 BASIN FRANCHISE P142 # C A FUTURE DIRECTION 5321 #
STEVENSON ENCHANTRESS 705W BASIN CHLOE 812L
 STEVENSON ENCHANTRESS 411T STEVENSON MONEYMAKER R185 #
 STEVENSON ENCHANTRESS 11P6 #

CED +2	BW +2.3	WW +51	Milk +20	YW +99
CE ★	CW +38	Marb +.05	RE +.54	Fat -.005
SW 46.24	SF 63.99	SG 13.89	SB 107.67	

- BW 93
- Scanned 100 RE

72 STEVENSON CATALYST 80215

Bull 19212941 birth date: 03/05/18 tattoo: 80215
 PLATTEMERE WEIGH UP K360 # SITZ UPWARD 307R #
STEVENSON CATALYST 60554 BARBARA OF PLATTEMERE 337 #
 STEVENSON PRIDE 1167X # S A V BISMARCK 5682 #
 FSHK PRIDE 180 #
 STEVENSON RITO GS172 RITO 112 OF 2536 RITO 616 #
STEVENSON SARAH 2442 BASIN BLACKBIRD 4296
 STEVENSON SARAH P43U S S OBJECTIVE T510 OT26 #
 L L R SARAH TRAVELER #

CED +4	BW +3.4	WW +64	Milk +27	YW +93
CE ★	CW +40	Marb +.10	RE +.69	Fat -.009
SW 66.92	SF 52.41	SG 18.16	SB 120.65	
TOP 15% WW	TOP 25% RE	TOP 25% Fat	TOP 10% \$W	

- BW 91, WWR 104, YWR 100
- Scanned 100 IMF and 100 RE
- Dam WWR 5/102

73 STEVENSON RITO 80676

Bull 19140090 birth date: 01/29/18 tattoo: 80676
 RITO 112 OF 2536 RITO 616 # RITO 616 OF 4B20 6807 #
STEVENSON RITO GS172 G A R PRECISION 2536
 BASIN BLACKBIRD 4296 BASIN EMULATION 270D #
 BASIN BLACKBIRD D921
 STEVENSON LEGEND 3046 V D A R REALLY WINDY 4097 #
DOWN T MANOR 5677 STEVENSON ENCHANTRESS 1252
 OX BOW MANOR 1122 S A V FINAL ANSWER 0035 #
 OX BOW MANOR 954

CED +15	BW -0.5	WW +56	Milk +20	YW +95
CE ★★★★★	CW +37	Marb +.43	RE +.39	Fat +.013
SW 60.11	SF 50.93	SG 31.05	SB 118.58	
TOP 2% CED	TOP 15% BW	TOP 20% \$W		

- BW 67, WWR 104, YWR 104
- Dam WWR 2/102

74 STEVENSON HALLMARK 80714

Bull 19140061 birth date: 02/23/18 tattoo: 80714
 EXAR DENVER 2002B # EXAR UPSHOT 0562B #
STEVENSON HALLMARK 50358 EXAR ROYAL LASS 1067
 STEVENSON PRIDE 8210 S A V BISMARCK 5682 #
 STEVENSON PRIDE 1028U
 CONNEALY IMPRESSION # CONNEALY REFLECTION #
M A R OBJECTIVITY 1338 # PEARL PAMMY OF CONANGA 194
 SH OBJECTIVE 9045 S S OBJECTIVE T510 OT26 #
 G A R INTEGRITY 3696

CED +4	BW +4.4	WW +78	Milk +36	YW +136
CE ★	CW +65	Marb +.43	RE +1.04	Fat -.015
SW 74.80	SF 99.94	SG 35.28	SB 166.95	
TOP 2% WW	TOP 2% YW	TOP 2% Milk	TOP 3% CW	
TOP 3% RE	TOP 20% Fat	TOP 3% \$W	TOP 4% \$F	
TOP 10% \$B				

- BW 97, WWR 108, YWR 107
- Scanned 133 IMF and 113 RE
- Dam WWR 4/105, YWR 3/101

75 STEVENSON HALLMARK 80703

Bull 19140069 birth date: 02/13/18 tattoo: 80703
 EXAR DENVER 2002B # EXAR UPSHOT 0562B #
STEVENSON HALLMARK 50358 EXAR ROYAL LASS 1067
 STEVENSON PRIDE 8210 S A V BISMARCK 5682 #
 STEVENSON PRIDE 1028U
 STEVENSON ULTIMATE I441X G A R ULTIMATE #
STEVENSON CLOVA PRIDE 2538 STEVENSON EDWINA 9411
 STEVENSON CLOVA PRIDE X727 S A V BISMARCK 5682 #
 STEVENSON CLOVA PRIDE T250

CED +16	BW -0.7	WW +67	Milk +31	YW +112
CE ★★★★★	CW +35	Marb +.41	RE +.40	Fat +.040
SW 80.66	SF 75.21	SG 28.16	SB 116.94	
TOP 1% CED	TOP 15% BW	TOP 10% WW	TOP 20% YW	
TOP 10% Milk	TOP 1% \$W	TOP 20% \$F		

- BW 79, WWR 102
- Dam WWR 4/105

76 STEVENSON WHITLOCK 80137

Bull 19134974 birth date: 02/13/18 tattoo: 80137
 S CHISUM 6175 # S ALLIANCE 3313
S WHITLOCK 179 # S GLORIA 464 #
 S PRIDE ANNA 709 # R&S EXPEDITION 1404 #
 S PRIDE ANNA 567 #
 PLATTEMERE WEIGH UP K360 # SITZ UPWARD 307R #
STEVENSON EILEENMERE 6088 BARBARA OF PLATTEMERE 337 #
 STEVENSON EILEENMERE 817X # STEVENSON RITO GS172 #
 STEVENSON EILEENMERE U10U

CED +10	BW +0.3	WW +69	Milk +30	YW +115
CE ★★★★★	CW +58	Marb +.15	RE +.69	Fat +.016
SW 79.70	SF 69.26	SG 16.66	SB 135.49	
TOP 20% CED	TOP 10% WW	TOP 15% YW	TOP 15% Milk	
TOP 10% CW	TOP 25% RE	TOP 1% \$W	TOP 25% \$F	

- BW 71, WWR 105
- Dam WWR 1/105

77 STEVENSON CATALYST 80486

Bull 19304142 birth date: 03/10/18 tattoo: 80486
 PLATTEMERE WEIGH UP K360 # SITZ UPWARD 307R #
STEVENSON CATALYST 60554 BARBARA OF PLATTEMERE 337 #
 STEVENSON PRIDE 1167X # S A V BISMARCK 5682 #
 FSHK PRIDE 180 #
 STEVENSON ALL AROUND I411W CONNEALY ALL AROUND #
RIMROCK ESTHER 2106 STEVENSON CLOVA PRIDE 6253
 RIMROCK ESTHER 717T STEVENSON MONEYMAKER R185 #
 RIMROCK ESTHER 541

CED +5	BW +2.9	WW +65	Milk +36	YW +103
CE ★	CW +46	Marb +.30	RE +.56	Fat +.010
SW 74.63	SF 58.68	SG 25.59	SB 130.81	
TOP 15% WW	TOP 2% Milk	TOP 3% \$W		

- BW 84, WWR 110, YWR 110
- Scanned 116 RE
- Dam WWR 4/109, YWR 4/104

Breed Average Non-Parent Bull EPDs

CED +6	BW +1.3	WW +52	Milk +24	YW +92	CW +38	Marb +.53	RE +.52	Fat +.010	SW 47.85	SF 48.70	SG 34.09	SB 119.16
--------	---------	--------	----------	--------	--------	-----------	---------	-----------	----------	----------	----------	-----------

78 STEVENSON CATALYST 80406

Bull 19184965 birth date: 02/15/18 tattoo: 80406
 PLATTEMERE WEIGH UP K360 # SITZ UPWARD 307R #
STEVENSON CATALYST 41044 BARBARA OF PLATTEMERE 337 #
 STEVENSON ESTHER 2505 STEVENSON RITO GS172
 STEVENSON ESTHER C632U
 BASIN FUTURE DIRECTION 815R C A FUTURE DIRECTION 5321 #
BASIN ERICA U391 BASIN LUCY 5278
 BASIN ERICA 7120 SUMMITCREST PRIME CUT 1G42 #
 BASIN ERICA G970

CED	+6	BW	+1.6	WW	+61	Milk	+35	YW	+93
CE	★★★★	CW	+35	Marb	+0.65	RE	+0.36	Fat	+0.41
\$W	66.68	\$F	41.06	\$G	36.92	\$B	116.43		
TOP 25% WW		TOP 3% Milk		TOP 10% \$W					

- BW 93
- Scanned 125 IMF

80 STEVENSON CATALYST 80076

Bull 19150967 birth date: 02/01/18 tattoo: 80076
 PLATTEMERE WEIGH UP K360 # SITZ UPWARD 307R #
STEVENSON CATALYST 60554 BARBARA OF PLATTEMERE 337 #
 STEVENSON PRIDE I167X # S A V BISMARCK 5682 #
 FSHK PRIDE 180 #
 STEVENSON YOGO 612U MYTTY IN FOCUS #
STEVENSON PRIDE LADY 2270 STEVENSON CLOVA PRIDE 17S7
 STEVENSON PRIDE LADY 602X 21AR ROUNDUP 7005 #
 STEVENSON PRIDE LADY 0456

CED	+15	BW	-1.4	WW	+49	Milk	+31	YW	+80
CE	★★★★	CW	+33	Marb	+0.36	RE	+0.29	Fat	+0.29
\$W	61.13	\$F	34.17	\$G	26.02	\$B	106.82		
TOP 2% CED		TOP 10% BW		TOP 10% Milk		TOP 20% \$W			

- BW 64
- Dam WWR 5/100

79 STEVENSON TURNINGPOINT 80667

Bull 19140098 birth date: 01/27/18 tattoo: 80667
 PLATTEMERE WEIGH UP K360 # SITZ UPWARD 307R #
STEVENSON TURNING POINT BARBARA OF PLATTEMERE 337 #
 STEVENSON PRIDE I167X # S A V BISMARCK 5682 #
 FSHK PRIDE 180 #
 MC CUMBER 4X13 EXTRA 7159 SINCLAIR EXTRA 4X13 #
OX BOW ERISKAY 1123 MISS WIX 2022 HC MC CUMBER #
 OX BOW ERISKAY 9116 S A V FINAL ANSWER 0035 #
 OX BOW ERISKAY 5113

CED	+14	BW	-2.0	WW	+53	Milk	+17	YW	+79
CE	★★★★	CW	+21	Marb	+0.41	RE	+0.64	Fat	+0.24
\$W	56.13	\$F	35.56	\$G	33.69	\$B	93.78		
TOP 4% CED		TOP 3% BW							

- BW 71, WWR 104, YWR 100
- Scanned 110 RE
- Dam WWR 4/108, YWR 4/105

81 STEVENSON SALUTE 80685

Bull 19140084 birth date: 01/31/18 tattoo: 80685
 S A V RESOURCE 1441 # RITO 707 OF IDEAL 3407 7075
VIN-MAR SALUTE 5537 S A V BLACKCAP MAY 4136
 BASIN JOYCE 396U # BASIN PAYWEIGHT 006S #
 BASIN JOYCE N734
 STEVENSON ROCKMOUNT RX933 MCC DAYBREAK #
DOWN T MIGNONN 5623 FSHK PRIDE 180 #
 MCD -1-2 MIGNONN1 3141 MCD PERFORMER 148
 MID-1 MIGNONNE 1111

CED	+11	BW	+0.6	WW	+68	Milk	+33	YW	+131
CE	★★★★	CW	+59	Marb	+0.19	RE	+0.85	Fat	+0.33
\$W	75.53	\$F	100.14	\$G	18.84	\$B	144.51		
TOP 15% CED		TOP 10% WW		TOP 3% YW		TOP 5% Milk			
TOP 10% CW		TOP 10% RE		TOP 3% \$W		TOP 4% \$F			
TOP 25% \$B									

- BW 84, WWR 103, YWR 112
- Scanned 109 RE
- Dam WWR 1/103, YWR 1/112



82**STEVENSON SALUTE 80161**

Bull 19151023 birth date: 02/20/18 tattoo: 80161
 S A V RESOURCE 1441 # RITO 707 OF IDEAL 3407 7075
VIN-MAR SALUTE 5537 S A V BLACKCAP MAY 4136
 BASIN JOYCE 396U # BASIN PAYWEIGHT 006S #
 BASIN JOYCE N734
 DEER VALLEY ALL IN A A R TEN X 7008 S A #
STEVENSON ENCHANTRESS 5172 DEER VALLEY RITA 0274
 STEVENSON ENCHANTRESS U820U H A IMAGE MAKER 0415 #
 STEVENSON ENCHANTRESS 1575

CED +10	BW +1.4	WW +67	Milk +27	YW +121
CE ★★★	CW +41	Marb +.21	RE +.85	Fat -.009
\$W 64.08	\$F 84.61	\$G 25.39	\$B 121.52	
TOP 20% CED	TOP 10% WW	TOP 10% YW	TOP 10% RE	
TOP 25% Fat	TOP 15% \$W	TOP 10% \$F		

- BW 76, WWR 103, YWR 101
- Scanned 115 RE

83**STEVENSON SALUTE 80686**

Bull 19157608 birth date: 01/31/18 tattoo: 80686
 S A V RESOURCE 1441 # RITO 707 OF IDEAL 3407 7075
VIN-MAR SALUTE 5537 S A V BLACKCAP MAY 4136
 BASIN JOYCE 396U # BASIN PAYWEIGHT 006S #
 BASIN JOYCE N734
 STEVENSON ROCKMOUNT RX933 MCC DAYBREAK #
DOWN T MS RT TIME 5640 FSHK PRIDE 180 #
 TFR MS RT TIME'S MERGER 1301 TFR TRAVELER'S 8-BALL C111
 TFR MS RIGHT TIME MERGERC105

CED +8	BW +0.5	WW +58	Milk +24	YW +105
CE ★★★★★	CW +39	Marb +.35	RE +.40	Fat +.036
\$W 56.85	\$F 61.61	\$G 25.22	\$B 113.43	
TOP 25% \$W				

- BW 73, WWR 103, YWR 109
- Dam WWR 2/104, YWR 2/102

84**STEVENSON SALUTE 80217**

Bull 19162503 birth date: 03/06/18 tattoo: 80217
 S A V RESOURCE 1441 # RITO 707 OF IDEAL 3407 7075
VIN-MAR SALUTE 5537 S A V BLACKCAP MAY 4136
 BASIN JOYCE 396U # BASIN PAYWEIGHT 006S #
 BASIN JOYCE N734
 STEVENSON LEGEND 3276 V D A R REALLY WINDY 4097 #
STEVENSON LASS 5090 STEVENSON PRIDE 8260
 STEVENSON LASS 2045 TC TYCOON 976
 STEVENSON LASS W426

CED +9	BW +1.3	WW +63	Milk +26	YW +117
CE ★★★	CW +53	Marb +.32	RE +.79	Fat +.027
\$W 63.38	\$F 91.27	\$G 26.31	\$B 153.07	
TOP 20% WW	TOP 15% YW	TOP 15% CW	TOP 15% RE	
TOP 15% \$W	TOP 10% \$F	TOP 15% \$B		

- BW 79, WWR 107, YWR 102
- Scanned 106 RE
- Dam WWR 2/110, YWR 1/102

85**STEVENSON FORTRESS 80308**

Bull +19063580 birth date: 01/29/18 tattoo: 80308
 CONNEALY CONSENSUS # KMK ALLIANCE 6595 187 #
K C F BENNETT FORTRESS BLINDA OF CONANGA 004
 THOMAS PATRICIA 9705 S S OBJECTIVE T510 0T26 #
 THOMAS PATRICIA 71138
 STEVENSON YOGO 612U MYTTY IN FOCUS #
STEVENSON LAVILLION 1007 # STEVENSON CLOVA PRIDE 17S7
 STEVENSON LAVILLION W205 BASIN PAYWEIGHT 025S #
 STEVENSON LAVILLION 6902

CED +10	BW +0.0	WW +68	Milk +30	YW +116
CE ★★★★★	CW +35	Marb +.83	RE +.53	Fat -.005
\$W 79.80	\$F 74.99	\$G 47.70	\$B 130.81	
TOP 20% CED	TOP 25% BW	TOP 10% WW	TOP 15% YW	
TOP 15% Milk	TOP 20% Marb	TOP 1% \$W	TOP 20% \$F	
TOP 15% \$F				

- Embryo Transplant . . . BW 61
- Scanned 104 IMF
- Dam WWR 4/112, YWR 2/107

Breed Average Non-Parent Bull EPDs

CED +6	BW +1.3	WW +52	Milk +24	YW +92	CW +38	Marb +.53	RE +.52	Fat +.010	\$W 47.85	\$F 48.70	\$G 34.09	\$B 119.16
--------	---------	--------	----------	--------	--------	-----------	---------	-----------	-----------	-----------	-----------	------------

86**STEVENSON FORTRESS 80165**

Bull 19173283 birth date: 02/21/18 tattoo: 80165
 CONNEALY CONSENSUS # KMK ALLIANCE 6595 187 #
K C F BENNETT FORTRESS BLINDA OF CONANGA 004
 THOMAS PATRICIA 9705 S S OBJECTIVE T510 0T26 #
 THOMAS PATRICIA 71138
 STEVENSON ROCKMOUNT RX933 MCC DAYBREAK #
STEVENSON ESTHER 6169 FSHK PRIDE 180 #
 STEVENSON ESTHER 990 T D L TRAVELER 004 S664
 RIMROCK ESTHER MH884 #

CED +14	BW -0.5	WW +69	Milk +30	YW +121
CE ★★★★★	CW +49	Marb +.5	RE +.73	Fat +.010
\$W 79.02	\$F 82.70	\$G 35.74	\$B 145.06	
TOP 4% CED	TOP 15% BW	TOP 10% WW	TOP 10% YW	
TOP 15% Milk	TOP 25% CW	TOP 20% RE	TOP 2% \$W	
TOP 15% \$F	TOP 25% \$B			

- BW 53, WWR 102, YWR 110
- Scanned 106 RE
- Dam WWR 1/102, YWR 1/110

87**STEVENSON FORTRESS 80325**

Bull +19150538 birth date: 02/07/18 tattoo: 80325
 CONNEALY CONSENSUS # KMK ALLIANCE 6595 187 #
K C F BENNETT FORTRESS BLINDA OF CONANGA 004
 THOMAS PATRICIA 9705 S S OBJECTIVE T510 0T26 #
 THOMAS PATRICIA 71138
 SILVEIRAS CONVERSION 8064 BT CROSSOVER 758N #
STEVENSON PRIDE 4148 EXG SARAS DREAM S609 R3
 STEVENSON PRIDE X237 G A R ULTIMATE #
 STEVENSON PRIDE M050

CED +7	BW +0.7	WW +73	Milk +20	YW +126
CE ★★★★★	CW +42	Marb +.25	RE +.90	Fat -.052
\$W 67.79	\$F 95.97	\$G 30.43	\$B 135.67	
TOP 4% WW	TOP 5% YW	TOP 10% RE	TOP 2% Fat	
TOP 10% \$W	TOP 5% \$F			

- Embryo Transplant . . . BW 59
- Scanned 114 RE

88**STEVENSON FORTRESS 80019**

Bull 19063528 birth date: 01/23/18 tattoo: 80019
 CONNEALY CONSENSUS # KMK ALLIANCE 6595 187 #
K C F BENNETT FORTRESS BLINDA OF CONANGA 004
 THOMAS PATRICIA 9705 S S OBJECTIVE T510 0T26 #
 THOMAS PATRICIA 71138
 STEVENSON ROUNDUP X709 21AR ROUNDUP 7005 #
STEVENSON ERICA 4103 STEVENSON CLOVA PRIDE 21T3
 STEVENSON ERICA R364 BASIN DURAMAX 614M #
 BASIN ERICA 11N5 MW

CED +12	BW -0.5	WW +49	Milk +32	YW +78
CE ★★★★★	CW +8	Marb +.59	RE +.45	Fat -.008
\$W 61.40	\$F 25.72	\$G 43.11	\$B 64.74	
TOP 10% CED	TOP 15% BW	TOP 10% Milk	TOP 25% Fat	
TOP 20% \$W	TOP 25% \$F			

- BW 80
- Scanned 101 IMF and 107 RE

89**STEVENSON TEMPLETON 80485**

Bull 19307286 birth date: 03/04/18 tattoo: 80485
 APEX WINDY 078 # H A R B WINDY 702 JH #
STEVENSON TEMPLETON 3308 APEXETTE LUCY 6037
 STEVENSON PRIDE 1167X # S A V BISMARCK 5682 #
 FSHK PRIDE 180 #
 STEVENSON MONEYMAKER X623 STEVENSON MONEYMAKER 5568
LCY CHARLIE 514 STEVENSON PATTIE QUEEN 498S
 LCY LEANDRA 003X 21AR ROUNDUP 7005 #
 LCY LEANDRA 857U

CED +4	BW +1.7	WW +56	Milk +30	YW +93
CE ★★★	CW +32	Marb +.29	RE +.28	Fat +.032
\$W 62.83	\$F 44.80	\$G 22.46	\$B 96.54	
TOP 15% Milk	TOP 15% \$W			

- BW 80, WWR 106, YWR 105
- Dam WWR 2/104, YWR 1/105

Yearling Bulls



90 STEVENSON TEMPLETON 80506

Bull 19307289 birth date: 03/15/18 tattoo: 80506
 APEX WINDY 078 # H A R B WINDY 702 JH #
STEVENSON TEMPLETON 3308 APEXETTE LUCY 6037
 STEVENSON PRIDE 1167X # S A V BISMARCK 5682 #
 FSHK PRIDE 180 #
 STEVENSON YOGO 612U MYTTY IN FOCUS #
RIMROCK ERICA 522C STEVENSON CLOVA PRIDE 17S7
 RIMROCK ERICA 063 21AR ROUNDUP 7005 #
 RIMROCK ERICA MH858

CED -6	BW +2.8	WW +77	Milk +28	YW +121
CE ★	CW +42	Marb +4.9	RE +88	Fat +029
SW 83.64	SF 77.50	SG 36.12	SB 132.80	
TOP 2% WW	TOP 10% YW	TOP 20% Milk	TOP 10% RE	
TOP 1% \$W	TOP 15% \$F			

- BW 92, WWR 114
- Dam WWR 2/108

92 STEVENSON BRONC 80304

Bull +19215249 birth date: 03/12/18 tattoo: 80304
 EF COMMANDO 1366 EF COMPLEMENT 8088 #
BALDRIDGE BRONC RIVERBEND YOUNG LUCY W1470
 BALDRIDGE ISABEL Y69 STYLES UPGRADE J59 #
 BALDRIDGE ISABEL T935
 CONNEALY CONSENSUS 7229 # CONNEALY CONSENSUS #
STEVENSON PRIDE 2686 BLUE LILLY OF CONANGA 16
 STEVENSON PRIDE I028U H A IMAGE MAKER 0415 #
 FSHK PRIDE 180 #

CED +11	BW -0.6	WW +62	Milk +34	YW +108
CE ★★★★★	CW +36	Marb +4.5	RE +24	Fat +039
SW 74.01	SF 67.00	SG 28.11	SB 113.81	
TOP 15% CED	TOP 15% BW	TOP 20% WW	TOP 25% YW	
TOP 4% Milk	TOP 3% \$W			

- Embryo Transplant . . . BW 83
- Donor dam records WWR 3/105, YWR 3/108

91 STEVENSON RUSTLER 80227

Bull 19162496 birth date: 03/09/18 tattoo: 80227
 SANDPOINT BUTKUS X797 S A V FINAL ANSWER 0035 #
STEVENSON RUSTLER 60074 G A R GRID MAKER 4603
 STEVENSON ENCHANTRESS 4041 SITZ TOP GAME 561X #
 STEVENSON ENCHANTRESS 2179
 STEVENSON FOUNDATION 1067 RIVERBEND CORNERSTONE #
STEVENSON ERICA 5158 BASIN ELMARETTA 2446 #
 STEVENSON ERICA 762W HA IMAGE MAKER 6550
 DIAMOND ERICA T582

CED +2	BW +2.5	WW +77	Milk +31	YW +135
CE ★	CW +58	Marb +3.6	RE +49	Fat +013
SW 76.32	SF 112.99	SG 25.75	SB 162.41	
TOP 2% WW	TOP 2% YW	TOP 10% Milk	TOP 10% CW	
TOP 2% \$W	TOP 2% \$F	TOP 10% \$B		

- BW 80, WWR 101, YWR 101
- Scanned 110 RE
- Dam WWR 2/105, YWR 2/105

93 STEVENSON WEIGH UP 80039

Bull 19150419 birth date: 01/25/18 tattoo: 80039
 SITZ UPWARD 307R # CONNEALY ONWARD #
PLATTEMERE WEIGH UP K360 # SITZ HENRIETTA PRIDE 81M
 BARBARA OF PLATTEMERE 337 # G A R RETAIL PRODUCT #
 BARBARA OF PLATTEMERE 311
 CONNEALY COUNSELOR #
STEVENSON PAMELA 6129 JAZE OF CONANGA 234
 STEVENSON PAMELA 2391 # STEVENSON ULTIMATE R518X
 BASIN PAMELA 21U1

CED +12	BW +0.1	WW +66	Milk +23	YW +125
CE ★★★★★	CW +50	Marb +3.7	RE +89	Fat -.027
SW 62.50	SF 103.63	SG 33.81	SB 157.90	
TOP 10% CED	TOP 25% BW	TOP 15% WW	TOP 5% YW	
TOP 20% CW	TOP 10% RE	TOP 10% Fat	TOP 15% \$W	
TOP 3% \$F	TOP 15% \$B			

- BW 67, YWR 108
- Scanned 103 IMF and 113 RE
- Dam YWR 1/108

94 STEVENSON CATALYST 80500
 Bull 191301586 birth date: 02/25/18 tattoo: 80500
 PLATTEMERE WEIGH UP K360 # SITZ UPWARD 307R #
STEVENSON CATALYST 60554 BARBARA OF PLATTEMERE 337 #
 STEVENSON PRIDE 1167X # S A V BISMARCK 5682 #
 FSHK PRIDE 180 #
 CUDLOBE IN FOCUS 5S # MYTTY IN FOCUS #
LCY ROSE 204 CUDLOBE ENCHANTRESS 55M
 LCY ROSE 787T LCC NEW DESIGN 3348K
 LEACHMAN LADY PRO G 3814

CED +1	BW +3.7	WW +83	Milk +29	YW +138
CE ★	CW +55	Marb +.25	RE +.49	Fat +.015
\$W 80.49	\$F 107.21	\$G 20.65	\$B 145.94	
TOP 1% WW	TOP 2% YW	TOP 20% Milk	TOP 15% CW	
TOP 1% \$W	TOP 2% \$F	TOP 20% \$B		

- BW 63, WWR 108, YWR 104
- Scanned 104 RE
- Dam WWR 2/104

95 STEVENSON CATALYST 80678
 Bull 19140089 birth date: 01/30/18 tattoo: 80678
 PLATTEMERE WEIGH UP K360 # SITZ UPWARD 307R #
STEVENSON CATALYST 41044 BARBARA OF PLATTEMERE 337 #
 STEVENSON ESTHER 2505 STEVENSON RITO GS172
 STEVENSON ESTHER C632U
 LAFLINS CUTTING EDGE 2075 W C NORTHERN EDGE 0C04
SUMMITCREST BEAUTY 5Y15 LAFLINS QUEEN JULIET 713
 SUMMITCREST BEAUTY 1U10 G A R PREDESTINED #
 SUMMITCREST BEAUTY 0L14 #

CED +11	BW +0.1	WW +52	Milk +29	YW +80
CE ★★★★★	CW +27	Marb +.38	RE +.40	Fat -.011
\$W 57.26	\$F 31.70	\$G 32.03	\$B 99.08	
TOP 15% CED	TOP 25% BW	TOP 20% Milk	TOP 25% Fat	
TOP 25% \$W				

- BW 86
- Scanned 104 IMF

96 STEVENSON CATALYST 80470
 Bull 19304152 birth date: 03/12/18 tattoo: 80470
 PLATTEMERE WEIGH UP K360 # SITZ UPWARD 307R #
STEVENSON CATALYST 60554 BARBARA OF PLATTEMERE 337 #
 STEVENSON PRIDE 1167X # S A V BISMARCK 5682 #
 FSHK PRIDE 180 #
 STEVENSON HERO 1216U # H A IMAGE MAKER 0415 #
RIMROCK FANCY LADY 205 # FSHK PRIDE 180 #
 RIMROCK FANCY LADY 083 # 21AR ROUNDUP 7005 #
 RIMROCK FANCY LADY 701T

CED +11	BW -0.4	WW +57	Milk +27	YW +94
CE ★★★★★	CW +42	Marb +.43	RE +.33	Fat +.051
\$W 67.19	\$F 46.95	\$G 26.08	\$B 121.49	
TOP 15% CED	TOP 15% BW	TOP 10% \$W		

- BW 65, WWR 105
- Dam WWR 5/108, YWR 4/110

97 STEVENSON BLACKHAWK 80171
 Bull 19183931 birth date: 02/22/18 tattoo: 80171
 HOOVER HAWKEYE MOGCK BULLSEYE #
CUDLOBE BLACKHAWK 7D MISS BLACKCAP ELLSTON K97
 CUDLOBE ENCHANTRESS 3B PA POWER TOOL 9108 #
 CUDLOBE ENCHANTRESS 3X
 CUDLOBE IN FOCUS 5S # MYTTY IN FOCUS #
STEVENSON LUCY 5095 CUDLOBE ENCHANTRESS 55M
 STEVENSON LUCY 3174 CONNEALY FINAL PRODUCT #
 BASIN LUCY 82T9

CED +2	BW +2.5	WW +79	Milk +28	YW +132
CE ★	CW +58	Marb +.66	RE +.69	Fat -.020
\$W 74.32	\$F 103.84	\$G 42.32	\$B 175.37	
TOP 2% WW	TOP 3% YW	TOP 20% Milk	TOP 10% CW	
TOP 25% RE	TOP 15% Fat	TOP 3% \$W	TOP 3% \$F	
TOP 25% \$F	TOP 3% \$B			

- BW 78, WWR 105, YWR 101
- Scanned 116 IMF
- Dam WWR 2/107, YWR 2/109

98 STEVENSON RITO 80653
 Bull 19140107 birth date: 01/23/18 tattoo: 80653
 RITO 112 OF 2536 RITO 616 # RITO 616 OF 4B20 6807 #
STEVENSON RITO GS172 G A R PRECISION 2536
 BASIN BLACKBIRD 4296 BASIN EMULATION 270D #
 BASIN BLACKBIRD D921
 STEVENSON LEGEND 3046 V D A R REALLY WINDY 4097 #
DOWN T PRIMROSE 6671 STEVENSON ENCHANTRESS 1252
 SD 4069 PRIMROSE 465 # SITZ EMBLAZON 9598 #
 BERBOS PRIMROSE 4069 #

CED +6	BW +2.1	WW +64	Milk +28	YW +104
CE ★★	CW +43	Marb +.97	RE +.29	Fat +.023
\$W 66.12	\$F 60.25	\$G 45.58	\$B 145.08	
TOP 15% WW	TOP 20% Milk	TOP 10% Marb	TOP 10% \$W	
TOP 20% \$F	TOP 25% \$B			

- BW 81, WWR 112, YWR 100
- Scanned 145 IMF and 102 RE
- Dam WWR 1/112, YWR 1/100

99 STEVENSON WHITLOCK 80056
 Bull 19063559 birth date: 01/27/18 tattoo: 80056
 S CHISUM 6175 # S ALLIANCE 3313
S WHITLOCK 179 # S GLORIA 464 #
 S PRIDE ANNA 709 # R&S EXPEDITION 1404 #
 S PRIDE ANNA 567 #
 PLATTEMERE WEIGH UP K360 # SITZ UPWARD 307R #
STEVENSON ESTHER 6118 BARBARA OF PLATTEMERE 337 #
 STEVENSON ESTHER 2505 STEVENSON RITO GS172
 STEVENSON ESTHER C632U

CED +9	BW -0.3	WW +66	Milk +26	YW +124
CE ★★★★★	CW +57	Marb +.56	RE +.30	Fat +.028
\$W 65.39	\$F 89.62	\$G 30.83	\$B 152.86	
TOP 20% BW	TOP 15% WW	TOP 10% YW	TOP 10% CW	
TOP 15% \$W	TOP 10% \$F	TOP 15% \$B		

- BW 62, YWR 105
- Scanned 136 IMF
- Dam YWR 1/105

100 STEVENSON BRAVADO 80691
 Bull 19140079 birth date: 02/02/18 tattoo: 80691
 SILVEIRAS CONVERSION 8064 BT CROSSOVER 758N #
STEVENSON BRAVADO 41246 EXG SARAS DREAM S609 R3
 STEVENSON EILEENMERE 5930 STEVENSON RITO GS172
 STEVENSON EILEENMERE 22R4
 MC CUMBER 4X13 EXTRA 7159 SINCLAIR EXTRA 4X13 #
DOWN T ELLEN 2001 MISS WIX 2022 HC MC CUMBER #
 OX BOW ELLEN 019 S A V FINAL ANSWER 0035 #
 OX BOW ELLEN 8115

CED +7	BW +0.2	WW +51	Milk +22	YW +89
CE ★★★★★	CW +33	Marb +.43	RE +.37	Fat +.033
\$W 47.89	\$F 54.29	\$G 29.70	\$B 118.46	
TOP 25% BW				

- BW 86, WWR 104
- Scanned 100 RE
- Dam WWR 4/101, YWR 5/102

101 STEVENSON COWBOY UP 80331
 Bull +19066272 birth date: 02/13/18 tattoo: 80331
 HA OUTSIDE 3008 KG SOLUTION 0018
HA COWBOY UP 5405 HA EVER LADY 1575 #
 HA BLACKCAP LADY 1602 # SITZ UPWARD 307R #
 HA BLACKCAP LADY 5515
 S A V BISMARCK 5682 # G A R GRID MAKER #
STEVENSON PRIDE 1167X # S A V ABIGALE 0451
 FSHK PRIDE 180 # SITZ ALLIANCE 6595 #
 FSHK PRIDE 725

CED +8	BW -0.4	WW +60	Milk +31	YW +100
CE ★★★★★	CW +49	Marb -.07	RE +.40	Fat +.028
\$W 72.59	\$F 72.20	\$G 0.48	\$B 126.14	
TOP 15% BW	TOP 25% WW	TOP 10% Milk	TOP 25% CW	
TOP 4% \$W	TOP 20% \$F			

- Embryo Transplant . . . BW 72
- Maternal brother to TURNING POINT and CATALYST 60554
- Donor dam WWR 4/105, YWR 4/102

Breed Average Non-Parent Bull EPDs

CED +6	BW +1.3	WW +52	Milk +24	YW +92	CW +38	Marb +.53	RE +.52	Fat +.010	\$W 47.85	\$F 48.70	\$G 34.09	\$B 119.16
--------	---------	--------	----------	--------	--------	-----------	---------	-----------	-----------	-----------	-----------	------------

102 STEVENSON BIG RIVER 80464

Bull 19304036 birth date: 03/24/18 tattoo: 80464
 A A R TEN X 7008 S A # MYTTY IN FOCUS #
THOMAS BIG RIVER 4081 A A R LADY KELTON 5551 #
 THOMAS CAROL 2062 SUMMITCREST COMPLETE 1P55 #
 THOMAS CAROL 7595
 STEVENSON HERO 810X STEVENSON HERO I216U #
RIMROCK ROSE 376A STEVENSON ZELDA 567U
 RIMROCK ROSE 512 LCC RIMROCK
 RIMROCK ROSETTE L755

CED +10	BW +0.2	WW +50	Milk +25	YW +88
CE ★★★★	CW +29	Marb +0.09	RE +0.77	Fat -.040
SW 48.49	SF 46.04	SG 21.23	SB 94.00	
TOP 20% CED	TOP 25% BW	TOP 15% RE	TOP 4% Fat	

- BW 80, WWR 102
- Dam WWR 3/106, YWR 2/106

104 STEVENSON BIG RIVER 80473

Bull 19304026 birth date: 03/04/18 tattoo: 80473
 A A R TEN X 7008 S A # MYTTY IN FOCUS #
THOMAS BIG RIVER 4081 A A R LADY KELTON 5551 #
 THOMAS CAROL 2062 SUMMITCREST COMPLETE 1P55 #
 THOMAS CAROL 7595
 STEVENSON TEMPLETON 3308 APEX WINDY 078 #
RIMROCK ROSE 627D STEVENSON PRIDE 1167X #
 RIMROCK ROSE 868U LCC NEW DESIGN 3348K
 RIMROCK ROSE 329

CED -5	BW +4.3	WW +79	Milk +32	YW +151
CE ★	CW +65	Marb +0.67	RE +0.67	Fat +0.27
SW 66.92	SF 130.19	SG 37.63	SB 176.04	
TOP 2% WW	TOP 1% YW	TOP 10% Milk	TOP 3% CW	
TOP 10% SW	TOP 1% SF	TOP 3% SB		

- BW 76, WWR 108, YWR 116
- Scanned 123 IMF
- Dam WWR 1/108

103 STEVENSON BIG RIVER 80508

Bull 19304053 birth date: 03/03/18 tattoo: 80508
 A A R TEN X 7008 S A # MYTTY IN FOCUS #
THOMAS BIG RIVER 4081 A A R LADY KELTON 5551 #
 THOMAS CAROL 2062 SUMMITCREST COMPLETE 1P55 #
 THOMAS CAROL 7595
 STEVENSON HERO I216U # H A IMAGE MAKER 0415 #
RIMROCK ROSE 057 FSHK PRIDE 180 #
 RIMROCK ROSE MH862 LCC NEW DESIGN 3348K
 RIMROCK LADY TREND 675

CED +4	BW +2.0	WW +68	Milk +26	YW +119
CE ★★★	CW +52	Marb +0.55	RE +0.61	Fat +0.18
SW 70.07	SF 93.64	SG 35.49	SB 163.18	
TOP 10% WW	TOP 10% YW	TOP 15% CW	TOP 10% SW	
TOP 10% SF	TOP 10% SB			

- BW 82, WWR 100, YWR 105
- Scanned 154 IMF
- Dam YWR 5/101

105 STEVENSON CATALYST 80216

Bull 19162504 birth date: 03/06/18 tattoo: 80216
 PLATTEMERE WEIGH UP K360 # SITZ UPWARD 307R #
STEVENSON CATALYST 60554 BARBARA OF PLATTEMERE 337 #
 STEVENSON PRIDE 1167X # S A V BISMARCK 5682 #
 FSHK PRIDE 180 #
 STEVENSON FOUNDATION 1038 RIVERBEND CORNERSTONE #
STEVENSON EILEENMERE 4290 BASIN JOYCE 350T
 STEVENSON EILEENMERE 817X # S A V BISMARCK 5682 #
 STEVENSON EILEENMERE U10U

CED +9	BW +0.4	WW +59	Milk +31	YW +90
CE ★★★★	CW +32	Marb +0.46	RE +0.41	Fat +0.28
SW 75.68	SF 46.40	SG 31.98	SB 113.83	
TOP 10% Milk	TOP 3% SW			

- BW 78, YWR 102
- Scanned 116 IMF
- Dam WWR 3/100, YWR 3/103

Yearling Bulls



106 STEVENSON WEIGH UP 80381

Bull 19175699 *birth date: 03/04/18* *tattoo: 80381*
 PLATTEMERE WEIGH UP K360 # SITZ UPWARD 307R #
STEVENSON WEIGH UP 60047 BARBARA OF PLATTEMERE 337 #
 STEVENSON LUCY 4293 STEVENSON HERO G403X
 STEVENSON LUCY 1152
 B P F SPECIAL FOCUS 504 # MYTTY IN FOCUS #
STEVENSON CHLOE 1280 B P F BLACK CASH 341
 BASIN CHLOE 4076 VERMILION PAYWEIGHT J847 #
 BASIN CHLOE 762P

CED +12	BW -0.6	WW +55	Milk +27	YW +100
CE ★★★★	CW +37	Marb +0.61	RE +0.50	Fat +0.37
\$W 60.95	\$F 47.67	\$G 37.12	\$B 113.31	
TOP 10% CED		TOP 15% BW	TOP 20% \$W	

- BW 86, YWR 100
- Scanned 112 RE
- Dam YWR 6/101

108 STEVENSON CATALYST 80487

Bull 19304012 *birth date: 03/04/18* *tattoo: 80487*
 PLATTEMERE WEIGH UP K360 # SITZ UPWARD 307R #
STEVENSON CATALYST 41044 BARBARA OF PLATTEMERE 337 #
 STEVENSON ESTHER 2505 STEVENSON RITO GS172
 STEVENSON ESTHER C632U
 21AR ROUNDUP 7005 # HARB PENDLETON 765 J H #
RIMROCK BLACK BEAUTY 048 21AR BLACKBIRD LADY F645
 RIMROCK BLACK BEAUTY 736T BPF IN FOCUS 542
 LEACHMAN BLACK BEAUTY H3023

CED +3	BW +1.1	WW +60	Milk +29	YW +93
CE ★★★	CW +29	Marb +0.48	RE +0.33	Fat +0.55
\$W 68.40	\$F 43.19	\$G 29.89	\$B 98.16	
TOP 25% WW		TOP 20% Milk	TOP 10% \$W	

- WWR 111
- Dam WWR 6/105, YWR 104



Yearling Bulls

107 STEVENSON CATALYST 80123

Bull 19066250 *birth date: 02/11/18* *tattoo: 80123*
 PLATTEMERE WEIGH UP K360 # SITZ UPWARD 307R #
STEVENSON CATALYST 60557 BARBARA OF PLATTEMERE 337 #
 STEVENSON PRIDE I167X # S A V BISMARCK 5682 #
 FSHK PRIDE 180 #
 STEVENSON HERO G887X STEVENSON HERO I216U #
STEVENSON ESTELLA 2378 LCY ELIZABETH MH887 #
 STEVENSON ESTELLA 809X 21AR ROUNDUP 7005 #
 STEVENSON ESTELLA 561U

CED +16	BW -2.2	WW +50	Milk +28	YW +80
CE ★★★★	CW +29	Marb +0.08	RE +0.41	Fat +0.26
\$W 65.08	\$F 28.38	\$G 13.20	\$B 80.08	
TOP 1% CED	TOP 3% BW	TOP 20% Milk	TOP 15% \$W	

- BW 70
- Scanned 101 RE

109 STEVENSON SALUTE 80146

Bull 19213397 *birth date: 02/16/18* *tattoo: 80146*
 S A V RESOURCE 1441 # RITO 707 OF IDEAL 3407 7075
VIN-MAR SALUTE 5537 S A V BLACKCAP MAY 4136
 BASIN JOYCE 396U # BASIN PAYWEIGHT 006S #
 BASIN JOYCE N734
 STEVENSON RITO GS172 RITO I12 OF 2536 RITO 616 #
STEVENSON JANNET 5031 BASIN BLACKBIRD 4296
 STEVENSON JANNET 3279 # STEVENSON MAX 1011
 STEVENSON JANNET 1097

CED +10	BW +1.3	WW +66	Milk +26	YW +120
CE ★★★	CW +58	Marb +0.34	RE +0.63	Fat +0.30
\$W 64.78	\$F 88.72	\$G 24.75	\$B 153.45	
TOP 20% CED	TOP 15% WW	TOP 10% YW	TOP 10% CW	
TOP 15% \$W	TOP 10% \$F	TOP 15% \$B		

- BW 72

Breed Average Non-Parent Bull EPDs

CED +6	BW +1.3	WW +52	Milk +24	YW +92	CW +38	Marb +0.53	RE +0.52	Fat +0.10	\$W 47.85	\$F 48.70	\$G 34.09	\$B 119.16
---------------	----------------	---------------	-----------------	---------------	---------------	-------------------	-----------------	------------------	------------------	------------------	------------------	-------------------

110 STEVENSON SALUTE S0164
 Bull 19151017 birth date: 02/21/18 tattoo: 80164
 S A V RESOURCE 1441 # RITO 707 OF IDEAL 3407 7075
VIN-MAR SALUTE 5537 S A V BLACKCAP MAY 4136
 BASIN JOYCE 396U # BASIN PAYWEIGHT 006S #
 BASIN JOYCE N734
 CUDLOBE IN FOCUS 5S # MYTTY IN FOCUS #
STEVENSON HEATHER ZELDA 5089 CUDLOBE ENCHANTRESS 55M
 STEVENSON HEATHER ZELDA 3140 21AR ROUNDUP 7005 #
 STEVENSON HEATHER ZELDA N176 #

CED +10	BW +2.0	WW +72	Milk +30	YW +125
CE ★★	CW +55	Marb +.63	RE +.63	Fat +.054
\$W 78.78	\$F 85.79	\$G 34.78	\$B 151.99	
TOP 20% CED	TOP 5% WW	TOP 5% YW	TOP 15% Milk	
TOP 15% CW	TOP 2% \$W	TOP 10% \$F	TOP 15% \$B	

- BW 75, WWR 106, YWR 103
- Scanned 102
- Dam WWR 2/111, YWR 2/110

112 STEVENSON CITATION S0312
 Bull +19325839 birth date: 02/21/18 tattoo: 80312
 K C F BENNETT CONSENT Y75 CONNEALY CONSENSUS #
K C F BENNETT CITATION K C F MISS PROTEGE W148
 THOMAS PATRICIA 9705 S S OBJECTIVE T510 0T26 #
 THOMAS PATRICIA 71138
 ICC JUDGE 7001 ER JUSTICE N013 #
STEVENSON LUCY 9286 ICC BLACKCLASS 5378
 BASIN LUCY 8T18 BASIN FRANCHISE P142 #
 BASIN LUCY 8593

CED +9	BW -0.4	WW +47	Milk +31	YW +77
CE ★★★★★	CW +23	Marb +1.07	RE +.44	Fat +.034
\$W 60.82	\$F 29.61	\$G 51.21	\$B 109.17	
TOP 15% BW	TOP 10% Milk	TOP 5% Marb	TOP 20% \$W	
TOP 10% \$F				

- Embryo Transplant . . . BW 71
- Scanned 103 IMF and 109 RE
- Dam WWR 6/113, YWR 6/113



Yearling Bulls

111 STEVENSON HALLMARK S0727
 Bull 19151145 birth date: 03/23/18 tattoo: 80727
 EXAR DENVER 2002B # EXAR UPSHOT 0562B #
STEVENSON HALLMARK 50358 EXAR ROYAL LASS 1067
 STEVENSON PRIDE 8210 S A V BISMARCK 5682 #
 STEVENSON PRIDE I028U
 HOOVER DAM # SYDGEN C C & 7 #
DOWN T BARBARA 3061 # ERICA OF ELLSTON C124 #
 TOKACH BARBARAS 1335 SITZ UPWARD 307R #
 TOKACH BARBARAS 5473

CED +12	BW +1.5	WW +68	Milk +29	YW +119
CE ★★★★★	CW +49	Marb +.36	RE +.89	Fat -.011
\$W 71.92	\$F 83.44	\$G 32.49	\$B 144.91	
TOP 10% CED	TOP 10% WW	TOP 10% YW	TOP 20% Milk	
TOP 25% CW	TOP 10% RE	TOP 25% Fat	TOP 5% \$W	
TOP 15% \$F	TOP 25% \$B			

- BW 79, WWR 111
- Dam WWR 4/106, YWR 3/105

113 STEVENSON PAYWEIGHT S0494
 Bull 19319502 birth date: 03/06/18 tattoo: 80494
 BASIN PAYWEIGHT 1682 BASIN PAYWEIGHT 006S #
BASIN PAYWEIGHT 6049 21AR O LASS 7017
 OCC GINA 423 OCC ULTIMATE ANSWER 118
 OCC GINA 227
 STEVENSON YOGO 612U MYTTY IN FOCUS #
RIMROCK JOYCE 445B STEVENSON CLOVA PRIDE 17S7
 RIMROCK JOYCE 186Y G A R ULTIMATE #
 RIMROCK JOYCE 390

CED +12	BW -0.4	WW +58	Milk +20	YW +96
CE ★★★★★	CW +42	Marb +.42	RE +.40	Fat +.049
\$W 60.00	\$F 53.18	\$G 26.62	\$B 125.66	
TOP 10% CED	TOP 15% BW	TOP 20% \$W		

- BW 75, WWR 108, YWR 100
- Scanned 100 IMF
- Dam WWR 3/101

114 STEVENSON PAYWEIGHT 80181

Bull 19187794 birth date: 02/25/18 tattoo: 80181
 BASIN PAYWEIGHT 1682 BASIN PAYWEIGHT 006S #
STEVENSON PAYWEIGHT 60368 21AR O LASS 7017
 STEVENSON PRIDE 2686 CONNEALY CONSENSUS 7229 #
 STEVENSON PRIDE I028U
 STEVENSON ROUNDUP X709 21AR ROUNDUP 7005 #
STEVENSON BLACKCAP LADY 5135 STEVENSON CLOVA PRIDE 21T3
 STEVENSON BLACKCAP LADY 3612 # STEVENSON HERO G403X
 STEVENSON BLACKCAP LADY 9174

CED +6	BW +2.4	WW +66	Milk +23	YW +121
CE ★	CW +54	Marb +.75	RE +.30	Fat +.049
SW 56.16	SF 84.55	SG 35.44	SB 152.62	
TOP 15% WW	TOP 10% YW	TOP 15% CW	TOP 25% Marb	
TOP 10% \$F	TOP 15% \$B			

- BW 79, YWR 100
- Scanned 100 for IMF and RE
- Dam WWR 2/101

116 STEVENSON PAYWEIGHT 80220

Bull 19187796 birth date: 03/06/18 tattoo: 80220
 BASIN PAYWEIGHT 1682 BASIN PAYWEIGHT 006S #
STEVENSON PAYWEIGHT 60368 21AR O LASS 7017
 STEVENSON PRIDE 2686 CONNEALY CONSENSUS 7229 #
 STEVENSON PRIDE I028U
 STEVENSON TEMPLETON 3308 APEX WINDY 078 #
STEVENSON ENCHANTRESS 5221 STEVENSON PRIDE I167X #
 BASIN ENCHANTRESS U451 SYDGEN CONTACT #
 BASIN ENCHANTRESS 8544

CED +4	BW +2.2	WW +71	Milk +33	YW +117
CE ★★	CW +48	Marb +.71	RE +.50	Fat +.037
SW 77.20	SF 93.85	SG 38.76	SB 164.76	
TOP 5% WW	TOP 15% YW	TOP 5% Milk	TOP 25% CW	
TOP 2% \$W	TOP 10% \$F	TOP 10% \$B		

- BW 75, WWR 104, YWR 103
- Scanned 111 RE
- Dam YWR 1/103



Yearling Bulls

115 STEVENSON PAYWEIGHT 80218

Bull 19184685 birth date: 03/06/18 tattoo: 80218
 BASIN PAYWEIGHT 1682 BASIN PAYWEIGHT 006S #
STEVENSON PAYWEIGHT 60587 21AR O LASS 7017
 STEVENSON PRIDE 2686 CONNEALY CONSENSUS 7229 #
 STEVENSON PRIDE I028U
 STEVENSON WEIGH UP 41063 PLATTEMERE WEIGH UP K360 #
STEVENSON ZELDA 6224 STEVENSON LUCY 2031
 STEVENSON ZELDA 4021 HF REBEL 53Y
 STEVENSON ZELDA 2437

CED +5	BW +1.1	WW +81	Milk +35	YW +132
CE ★★★	CW +62	Marb +.75	RE +.28	Fat +.036
SW 90.57	SF 104.34	SG 35.24	SB 175.39	
TOP 1% WW	TOP 3% YW	TOP 3% Milk	TOP 4% CW	
TOP 25% Marb	TOP 1% \$W	TOP 3% \$F	TOP 3% \$B	

- BW 69, WWR 107, YWR 105
- Scanned 142 IMF
- Dam WWR 1/107, YWR 1/105

117 STEVENSON CATALYST 80182

Bull 19184678 birth date: 02/25/18 tattoo: 80182
 PLATTEMERE WEIGH UP K360 # SITZ UPWARD 307R #
STEVENSON CATALYST 60554 BARBARA OF PLATTEMERE 337 #
 STEVENSON PRIDE I167X # S A V BISMARCK 5682 #
 FSHK PRIDE 180 #
 STEVENSON MONEYMAKER 1608 STEVENSON MONEYMAKER R185 #
STEVENSON PRIDE 3418 RIMROCK ESTHER 516 #
 STEVENSON PRIDE 1401 TC TYCOON 976
 FSHK PRIDE 180 #

CED +3	BW +1.9	WW +59	Milk +28	YW +90
CE ★★★	CW +40	Marb +.30	RE +.14	Fat +.018
SW 69.43	SF 39.67	SG 21.51	SB 112.83	
TOP 20% Milk	TOP 10% \$W			

- BW 91, WWR 104, YWR 102
- Dam WWR 3/104

Breed Average Non-Parent Bull EPDs

CED +6	BW +1.3	WW +52	Milk +24	YW +92	CW +38	Marb +.53	RE +.52	Fat +.010	SW 47.85	SF 48.70	SG 34.09	SB 119.16
--------	---------	--------	----------	--------	--------	-----------	---------	-----------	----------	----------	----------	-----------

118 STEVENSON WEIGH UP 80472

Bull 19304122 birth date: 03/09/18 tattoo: 80472
 PLATTEMERE WEIGH UP K360 # SITZ UPWARD 307R #
STEVENSON WEIGH UP 60039 BARBARA OF PLATTEMERE 337 #
 STEVENSON ENCHANTRESS 4323 # STEVENSON PAYWEIGHT 1061
 STEVENSON ENCHANTRESS X669
 STEVENSON ROCKMOUNT RX933 MCC DAYBREAK #
RIMROCK ROSE 317A FSHK PRIDE 180 #
 RIMROCK ROSE 057 STEVENSON HERO I216U #
 RIMROCK ROSE MH862

CED +7	BW +0.0	WW +56	Milk +33	YW +104
CE ★★★★★	CW +44	Marb +1.19	RE +.57	Fat +.033
\$W 66.74	\$F 63.63	\$G 18.26	\$B 118.27	
TOP 25% BW	TOP 5% Milk	TOP 10% \$W		

- BW 80, WWR 103, YWR 104
- Scanned 101 IMF and 108 RE
- Dam YWR 3/103

119 STEVENSON CATALYST 80484

Bull 19304161 birth date: 03/02/18 tattoo: 80484
 PLATTEMERE WEIGH UP K360 # SITZ UPWARD 307R #
STEVENSON CATALYST 60554 BARBARA OF PLATTEMERE 337 #
 STEVENSON PRIDE I167X # S A V BISMARCK 5682 #
 FSHK PRIDE 180 #
 STEVENSON MONEYMAKER R185 # BOYD ON TARGET 1083 #
LCY FREDA 768T STEVENSON CLOVA PRIDE L888 #
 F F FREDA B100 BLR EXT 6020
 F F CLARA Y2

CED +8	BW +0.5	WW +56	Milk +24	YW +96
CE ★★★★★	CW +20	Marb +.50	RE +.16	Fat +.022
\$W 58.60	\$F 67.05	\$G 33.45	\$B 99.48	
TOP 25% \$W				

- BW 80
- Scanned 119 IMF



120 STEVENSON TP 80012

Bull 19063512 birth date: 01/21/18 tattoo: 80012
 PLATTEMERE WEIGH UP K360 # SITZ UPWARD 307R #
STEVENSON TURNING POINT BARBARA OF PLATTEMERE 337 #
 STEVENSON PRIDE I167X # S A V BISMARCK 5682 #
 FSHK PRIDE 180 #
 TC TYCOON 976 TC ABERDEEN 759 #
STEVENSON LASS 2045 TC ERICA 6118
 STEVENSON LASS W426 STEVENSON ON TRACK T563
 STEVENSON LASS 0184

CED +16	BW -2.2	WW +52	Milk +26	YW +88
CE ★★★★★	CW +38	Marb +.34	RE +.63	Fat +.001
\$W 60.91	\$F 46.26	\$G 29.88	\$B 122.83	
TOP 1% CED	TOP 3% BW	TOP 20% \$W		

- BW 66
- Scanned 100 RE
- Dam WWR 4/105

121 STEVENSON ROCK SOLID 80045

Bull 19063554 birth date: 01/26/18 tattoo: 80045
 STEVENSON ROCKMOUNT RX933 MCC DAYBREAK #
STEVENSON ROCK SOLID 41086 FSHK PRIDE 180 #
 STEVENSON PRIDE 2686 CONNEALY CONSENSUS 7229 #
 STEVENSON PRIDE I028U
 STEVENSON REBEL 41048 HF REBEL 53Y
STEVENSON DIXIE 6242 STEVENSON CLOVA PRIDE X628
 STEVENSON DIXIE 683X 21AR ROUNDUP 7005 #
 STEVENSON DIXIE S345

CED +12	BW -1.2	WW +50	Milk +27	YW +75
CE ★★★★★	CW +21	Marb +.76	RE +.38	Fat +.074
\$W 64.89	\$F 33.83	\$G 39.40	\$B 101.99	
TOP 10% CED	TOP 10% BW	TOP 25% Marb	TOP 15% \$W	

- BW 57
- Scanned 130 IMF and 101 RE

122 STEVENSON REBEL 80256

Bull 19212938 birth date: 03/17/18 tattoo: 80256
 HF REBEL 53Y HF TIGER 5T #
STEVENSON REBEL 41103 HF TIBBIE 103T
 STEVENSON ROSE BONNY 645X # STEVENSON RITO GS172
 STEVENSON ROSE BONNY 9S31
 21AR ROUNDUP 7005 # HARB PENDLETON 765 J H #
STEVENSON HEATHER ZELDA 3140 21AR BLACKBIRD LADY F645
 STEVENSON HEATHER ZELDA N176 C A FUTURE DIRECTION 5321 #
 STEVENSON HEATHER ZELDA L852

CED +10	BW -1.2	WW +48	Milk +34	YW +74
CE ★★★★★	CW +30	Marb +1.06	RE +.35	Fat +.039
\$W 63.65	\$F 20.18	\$G 48.66	\$B 117.24	
TOP 20% CED	TOP 10% BW	TOP 4% Milk	TOP 5% Marb	
TOP 15% \$W	TOP 10% \$F			

- BW 78, WWR 107
- Dam WWR 4/103

123 STEVENSON BRAVADO 80690

Bull 19140080 birth date: 02/01/18 tattoo: 80690
 SILVEIRAS CONVERSION 8064 BT CROSSOVER 758N #
STEVENSON BRAVADO 41246 EXG SARAS DREAM S609 R3
 STEVENSON EILEENMERE 5930 STEVENSON RITO GS172
 STEVENSON EILEENMERE 22R4
 CONNEALY RIGHT ANSWER 746 # S A V FINAL ANSWER 0035 #
SUMMITCREST QUEEN 06Y5 HAPPY DELL OF CONANGA 262
 SUMMITCREST QUEEN 25W6 ACF MAX 4024
 LOUP RIVER QUEEN 14P9

CED +8	BW +1.2	WW +64	Milk +24	YW +111
CE ★★★	CW +38	Marb +.72	RE +.41	Fat +.034
\$W 64.42	\$F 90.00	\$G 39.91	\$B 149.10	
TOP 15% WW	TOP 20% YW	TOP 25% Marb	TOP 15% \$W	
TOP 10% \$F	TOP 20% \$B			

- BW 95
- Scanned 101 IMF and 100 RE
- Dam WWR 6/101

124 STEVENSON FORTRESS 80064

Bull 19063576 birth date: 01/29/18 tattoo: 80064
 CONNEALY CONSENSUS # KMK ALLIANCE 6595 I87 #
K C F BENNETT FORTRESS BLINDA OF CONANGA 004
 THOMAS PATRICIA 9705 S S OBJECTIVE T510 OT26 #
 THOMAS PATRICIA 71138
 STEVENSON ROCKMOUNT RX933 MCC DAYBREAK #
STEVENSON LUCY 6024 FSHK PRIDE 180 #
 STEVENSON LUCY 41537 HF REBEL 53Y
 DIAMOND LUCY 180R

CED +13	BW -0.1	WW +74	Milk +18	YW +121
CE ★★★★★	CW +38	Marb +.63	RE +.35	Fat +.035
\$W 76.98	\$F 90.97	\$G 36.32	\$B 137.26	
TOP 10% CED	TOP 20% BW	TOP 3% WW	TOP 10% YW	
TOP 2% \$W	TOP 10% \$F			

- BW 53 Scanned 122 IMF



133 STEVENSON CAVALRY 80034
 Bull 19063545 birth date: 01/25/18 tattoo: 80034
 CONNEALY CAVALRY 1149 # CONNEALY CONSENSUS #
JVC CAVALRY V3326 BRISTA OF CONANGA 927T
 BRUSETT FOREVER W857 TC FRANKLIN 619 #
 BRUSETT FOREVER 827 #
 BASIN PAYWEIGHT 006S #
STEVENSON PRIDE 6289 21AR O LASS 7017
 STEVENSON PRIDE 2686 CONNEALY CONSENSUS 7229 #
 STEVENSON PRIDE I028U

CED +9	BW +0.7	WW +67	Milk +19	YW +115
CE ★★★★★	CW +45	Marb +.20	RE +.59	Fat +.011
\$W 59.61	\$F 73.20	\$G 20.69	\$B 121.71	
TOP 10% WW	TOP 15% YW	TOP 20% \$W	TOP 20% \$F	

- BW 70, YWR 100
- Dam YWR 1/100

135 STEVENSON TEMPLETON 80452
 Bull 19307296 birth date: 03/06/18 tattoo: 80452
 APEX WINDY 078 # H A R B WINDY 702 JH #
STEVENSON TEMPLETON 3308 APEXETTE LUCY 6037
 STEVENSON PRIDE I167X # S A V BISMARCK 5682 #
 FSHK PRIDE 180 #
 21AR ROUNDUP 7005 #
RIMROCK ESTHER 086 HARB PENDLETON 765 J H #
 RIMROCK ESTHER H3405 21AR BLACKBIRD LADY F645
 LEACHMAN MARBLE EASY 3308F
 RIMROCK ESTHER 503

CED +4	BW +0.9	WW +60	Milk +24	YW +90
CE ★★★	CW +33	Marb +.51	RE +.12	Fat +.064
\$W 64.30	\$F 37.94	\$G 27.13	\$B 103.19	
TOP 25% WW	TOP 15% \$W			

- BW 80, WWR 105
- Scanned 105 IMF
- Dam WWR 7/104

134 STEVENSON BRONC 80342
 Bull +19177305 birth date: 03/09/18 tattoo: 80342
 EF COMMANDO 1366 EF COMPLEMENT 8088 #
BALDRIDGE BRONC RIVERBEND YOUNG LUCY W1470
 BALDRIDGE ISABEL Y69 STYLES UPGRADE J59 #
 BALDRIDGE ISABEL T935
 CONNEALY CONSENSUS 7229 # CONNEALY CONSENSUS #
STEVENSON PRIDE 2686 BLUE LILLY OF CONANGA 16
 STEVENSON PRIDE I028U H A IMAGE MAKER 0415 #
 FSHK PRIDE 180 #

CED +14	BW +0.0	WW +76	Milk +32	YW +133
CE ★★★★★	CW +51	Marb +.92	RE +.38	Fat +.052
\$W 85.98	\$F 101.20	\$G 41.13	\$B 158.13	
TOP 4% CED	TOP 25% BW	TOP 2% WW	TOP 3% YW	
TOP 10% Milk	TOP 20% CW	TOP 15% Marb	TOP 1% \$W	
TOP 4% \$F	TOP 15% \$B			

- Embryo Transplant . . . BW 89
- Donor dam records WWR 3/105, YWR 3/108, IMF 10/110, RE 10/102

137 STEVENSON CATALYST 80479
 Bull 19304158 birth date: 03/06/18 tattoo: 80479
 PLATTEMERE WEIGH UP K360 # SITZ UPWARD 307R #
STEVENSON CATALYST 60554 BARBARA OF PLATTEMERE 337 #
 STEVENSON PRIDE I167X # S A V BISMARCK 5682 #
 FSHK PRIDE 180 #
 21AR ROUNDUP 7005 # HARB PENDLETON 765 J H #
RIMROCK ROSE 028 # 21AR BLACKBIRD LADY F645
 RIMROCK ROSE 627S VERMILION PAYWEIGHT J847 #
 RIMROCK ROSE MH893

CED +8	BW +0.2	WW +59	Milk +25	YW +92
CE ★★★★★	CW +36	Marb +.60	RE +.36	Fat +.057
\$W 63.26	\$F 46.77	\$G 33.47	\$B 121.00	
TOP 25% BW	TOP 15% \$W			

- BW 76, WWR 105
- Scanned 108 IMF
- Dam WWR 7/102



136 STEVENSON BLACKHAWK 80205

Bull 19306615 birth date: 03/01/18 tattoo: 80205
 HOOVER HAWKEYE MOGCK BULLSEYE #
CUDLOBE BLACKHAWK 7D MISS BLACKCAP ELLSTON K97
 CUDLOBE ENCHANTRESS 3B PA POWER TOOL 9108 #
 CUDLOBE ENCHANTRESS 3X
 R B TOUR OF DUTY 177 WERNER WAR PARTY 2417 #
STEVENSON ELMARETTA 5356 B A LADY 6807 305
 STEVENSON ELMARETTA 2251 21AR ROUNDUP 7005 #
 BASIN ELMARETTA 1738 #

CED +2	BW +3.4	WW +76	Milk +33	YW +140
CE ★	CW +57	Marb +.23	RE +.80	Fat -.035
SW 74.08	SF 111.41	SG 25.98	SB 150.91	

TOP 2% WW	TOP 1% YW	TOP 5% Milk	TOP 10% CW
TOP 15% RE	TOP 10% Fat	TOP 3% \$W	TOP 2% \$F
TOP 20% \$B			

- BW 63, YWR 103
- Scanned 102 IMF

138 STEVENSON CATALYST 80655

Bull 19186114 birth date: 01/25/18 tattoo: 80655
 STEVENSON CATALYST 41072 PLATTEMERE WEIGH UP K360 #
STEVENSON CATALYST 60363 STEVENSON CHLOE 2223
 STEVENSON ELMARETTA 9112 # SYDGEN CONTACT #
 BASIN ELMARETTA 4697
 CONNEALY COUNSELOR # CONNEALY MENTOR 7374 #
DOWN T BARBARA 6633 JAZE OF CONANGA 234
 SUMMITCREST BARBARA 3Y68 SUMMITCREST PRIME TIME 0T12
 SUMMITCREST BARBARA 3S75 #

CED +1	BW +2.8	WW +65	Milk +16	YW +114
CE ★	CW +35	Marb +.83	RE +.24	Fat +.011
SW 48.86	SF 94.60	SG 43.79	SB 147.88	

TOP 15% WW	TOP 15% YW	TOP 20% Marb	TOP 5% \$F
TOP 20% \$F	TOP 20% \$B		

- BW 79, WWR 108, YWR 100
- Scanned 130 IMF
- Dam WWR 1/108

137 STEVENSON CATALYST 80479

Bull 19304158 birth date: 03/06/18 tattoo: 80479
 PLATTEMERE WEIGH UP K360 # SITZ UPWARD 307R #
STEVENSON CATALYST 60554 BARBARA OF PLATTEMERE 337 #
 STEVENSON PRIDE 1167X # S A V BISMARCK 5682 #
 FSHK PRIDE 180 #
 21AR ROUNDUP 7005 # HARB PENDLETON 765 J H #
RIMROCK ROSE 028 # 21AR BLACKBIRD LADY F645
 RIMROCK ROSE 6275 VERMILION PAYWEIGHT J847 #
 RIMROCK ROSE MH893

CED +8	BW +0.2	WW +59	Milk +25	YW +92
CE ★★★★★	CW +36	Marb +.60	RE +.36	Fat +.057
SW 63.26	SF 46.77	SG 33.47	SB 121.00	

TOP 25% BW	TOP 15% \$W		
------------	-------------	--	--

- BW 76, WWR 105
- Scanned 108 IMF
- Dam WWR 7/102

139 STEVENSON CATALYST 80129

Bull 19066251 birth date: 02/13/18 tattoo: 80129
 PLATTEMERE WEIGH UP K360 # SITZ UPWARD 307R #
STEVENSON CATALYST 41044 BARBARA OF PLATTEMERE 337 #
 STEVENSON ESTHER 2505 STEVENSON RITO GS172
 STEVENSON ESTHER C632U
 PA POWER TOOL 9108 # G A R PREDESTINED #
STEVENSON EDWINA 4084 SHAMROCKS BEEBEE QUEEN 3095
 STEVENSON EDWINA RX150 G A R ULTIMATE #
 STEVENSON EDWINA 9411

CED +8	BW +0.4	WW +51	Milk +27	YW +85
CE ★★★★★	CW +27	Marb +.70	RE +.13	Fat +.017
SW 54.34	SF 36.64	SG 39.66	SB 103.67	

- BW 85
- Scanned 120 IMF

Breed Average Non-Parent Bull EPDs

CED +6	BW +1.3	WW +52	Milk +24	YW +92	CW +38	Marb +.53	RE +.52	Fat +.010	SW 47.85	SF 48.70	SG 34.09	SB 119.16
--------	---------	--------	----------	--------	--------	-----------	---------	-----------	----------	----------	----------	-----------

Yearling Bulls



143 STEVENSON CATALYST 80094
 Bull 19066242 birth date: 02/07/18 tattoo: 80094
 PLATTEMERE WEIGH UP K360 # SITZ UPWARD 307R #
STEVENSON CATALYST 41044 BARBARA OF PLATTEMERE 337 #
 STEVENSON ESTHER 2505 STEVENSON RITO GS172
 STEVENSON ESTHER C632U
 SITZ TOP GAME 561X # GDAR GAME DAY 449 #
STEVENSON PRIDE 4038 SITZ PRIDE 88T #
 STEVENSON PRIDE 2498 STEVENSON YOGO 612U
 STEVENSON PRIDE 8210

CED +8	BW +1.0	WW +51	Milk +30	YW +81
CE ★★★★★	CW +19	Marb +.87	RE +.56	Fat +.010
\$W 62.49	\$F 33.76	\$G 49.96	\$B 99.89	
TOP 15% Milk	TOP 15% Marb	TOP 15% \$W	TOP 10% \$F	

- BW 85
- Scanned 120 IMF

140 STEVENSON CATALYST 80675
 Bull 19140091 birth date: 01/29/18 tattoo: 80675
 PLATTEMERE WEIGH UP K360 # SITZ UPWARD 307R #
STEVENSON CATALYST 60554 BARBARA OF PLATTEMERE 337 #
 STEVENSON PRIDE 1167X # S A V BISMARCK 5682 #
 FSHK PRIDE 180 #
 HOOVER HOME RUN SYDGEN C C & 7 #
DIAMOND JANNET Y806 ERICA OF ELLSTON X16
 DIAMOND JANNET 6U11 BASIN PAYWEIGHT 025S #
 DIAMOND JANNET 6157

CED +10	BW +0.1	WW +62	Milk +28	YW +105
CE ★★★★★	CW +44	Marb +.24	RE +.70	Fat -.008
\$W 68.02	\$F 62.15	\$G 25.43	\$B 125.91	
TOP 20% CED	TOP 25% BW	TOP 20% WW	TOP 20% Milk	
TOP 25% RE	TOP 25% Fat	TOP 10% \$W		

- BW 81, WWR 109
- Scanned 114 IMF
- Dam WWR 6/103

144 STEVENSON WEIGH UP 80052
 Bull 19150423 birth date: 01/27/18 tattoo: 80052
 SITZ UPWARD 307R # CONNEALY ONWARD #
PLATTEMERE WEIGH UP K360 # SITZ HENRIETTA PRIDE 81M
 BARBARA OF PLATTEMERE 337 # G A R RETAIL PRODUCT #
 BARBARA OF PLATTEMERE 311
 DEER VALLEY PATRIOT 3222 CONNEALY CAPITALIST 028 #
STEVENSON HEATHER ZELDA 6058 DEER VALLEY RITA 0274
 STEVENSON HEATHER ZELDA 4462 CUDLOBE IN FOCUS 5S #
 STEVENSON HEATHER ZELDA 3140

CED +5	BW +1.6	WW +71	Milk +20	YW +118
CE ★★★	CW +51	Marb +.52	RE +.75	Fat -.024
\$W 66.39	\$F 70.69	\$G 38.89	\$B 145.40	
TOP 5% WW	TOP 10% YW	TOP 20% CW	TOP 20% RE	
TOP 15% Fat	TOP 10% \$W	TOP 25% \$F	TOP 25% \$B	

- BW 66, WWR 105
- Dam WWR 1/105

141 STEVENSON CATALYST 80255
 Bull 19212939 birth date: 03/16/18 tattoo: 80255
 PLATTEMERE WEIGH UP K360 # SITZ UPWARD 307R #
STEVENSON CATALYST 60557 BARBARA OF PLATTEMERE 337 #
 STEVENSON PRIDE 1167X # S A V BISMARCK 5682 #
 FSHK PRIDE 180 #
 DIAMOND ON TRACK 748R BOYD ON TARGET 1083 #
STEVENSON BONNY 2020 DIAMOND EMULOUS PRIDE 3G
 STEVENSON BONNY M910 # A A R RAMBLER 779 #
 STEVENSON BONNY 6099

CED +9	BW -0.8	WW +56	Milk +37	YW +91
CE ★★★★★	CW +40	Marb -.09	RE +.42	Fat +.028
\$W 75.18	\$F 50.94	\$G 0.78	\$B 100.19	
TOP 15% BW	TOP 2% Milk	TOP 3% \$W		

- BW 76, WWR 110
- Dam WWR 6/107, YWR 5/102

145 STEVENSON FORTRESS 80654
 Bull 19150511 birth date: 01/24/18 tattoo: 80654
 CONNEALY CONSENSUS # KMK ALLIANCE 6595 187 #
K C F BENNETT FORTRESS BLINDA OF CONANGA 004
 THOMAS PATRICIA 9705 S S OBJECTIVE T510 0T26 #
 THOMAS PATRICIA 71138
 STEVENSON ROCKMOUNT 3605 STEVENSON ROCKMOUNT RX933
DOWN T BEAUTY 5654 STEVENSON CLOVA PRIDE 8150 #
 DOWN T BEAUTY 3932 HF REBEL 53Y
 OX BOW BEAUTY 0156

CED +16	BW -1.5	WW +72	Milk +27	YW +125
CE ★★★★★	CW +31	Marb +.50	RE +.34	Fat +.013
\$W 81.74	\$F 90.89	\$G 34.36	\$B 114.14	
TOP 1% CED	TOP 5% BW	TOP 5% WW	TOP 5% YW	
TOP 1% \$W	TOP 10% \$F			

- BW 66, YWR 106
- Dam WWR 2/101, YWR 2/110

142 STEVENSON CATALYST 80068
 Bull 19063582 birth date: 01/29/18 tattoo: 80068
 PLATTEMERE WEIGH UP K360 # SITZ UPWARD 307R #
STEVENSON CATALYST 41044 BARBARA OF PLATTEMERE 337 #
 STEVENSON ESTHER 2505 STEVENSON RITO GS172
 STEVENSON ESTHER C632U
 STEVENSON ROCKMOUNT RX933 MCC DAYBREAK #
STEVENSON CLOVA PRIDE 6064 FSHK PRIDE 180 #
 STEVENSON CLOVA PRIDE 4119 STEVENSON FINAL PRODUCT 2083
 STEVENSON CLOVA PRIDE 2551

CED +14	BW -1.7	WW +52	Milk +27	YW +81
CE ★★★★★	CW +25	Marb +.79	RE +.18	Fat +.037
\$W 65.86	\$F 34.70	\$G 41.22	\$B 105.52	
TOP 4% CED	TOP 5% BW	TOP 20% Marb	TOP 10% \$W	

- BW 53, YWR 100
- Scanned 131 IMF
- Dam YWR 1/100





146 STEVENSON TEMPLETON 80456

Bull 19307293 *birth date:* 03/20/18 *tattoo:* 80456
 APEX WINDY 078 #
STEVENSON TEMPLETON 3308
 STEVENSON PRIDE 1167X #
 STEVENSON YOGO 612U
RIMROCK ROSE 352A
 RIMROCK ROSE 521
 H A R B WINDY 702 JH #
 APEXETTE LUCY 6037
 S A V BISMARCK 5682 #
 FSHK PRIDE 180 #
 MYTTY IN FOCUS #
 STEVENSON CLOVA PRIDE 17S7
 LCC CASH MACHINE 3152K
 RIMROCK LADY MAX 434

CED +2	BW -0.1	WW +52	Milk +28	YW +87
CE ★★★★★	CW +18	Marb -.04	RE +.04	Fat +.072
\$W 62.83	\$F 35.27	\$G -1.11	\$B 39.86	
TOP 20% BW	TOP 20% Milk	TOP 15% \$W		

- BW 78, WWR 102
- Dam WWR 4/100, YWR 2/102

148 STEVENSON REBEL 80097

Bull 19150973 *birth date:* 02/08/18 *tattoo:* 80097
 HF REBEL 53Y
STEVENSON REBEL 41103
 STEVENSON ROSE BONNY 645X #
 HF REBEL 53Y
STEVENSON JOYCE 3810 #
 BASIN JOYCE 350T
 HF TIGER 5T #
 HF TIBBIE 103T
 STEVENSON RITO GS172
 STEVENSON ROSE BONNY 9S31
 HF TIGER 5T #
 HF TIBBIE 103T
 BASIN OPPORTUNITY
 BASIN JOYCE N818

CED +11	BW -1.5	WW +49	Milk +30	YW +75
CE ★★★★★	CW +24	Marb +.48	RE +.46	Fat +.014
\$W 60.19	\$F 15.95	\$G 35.50	\$B 86.04	
TOP 15% CED	TOP 5% BW	TOP 15% Milk	TOP 20% \$W	

- BW 68
- Scanned 141 IMF
- Dam WWR 4/104

147 STEVENSON RITO 80657

Bull 19140106 *birth date:* 01/25/18 *tattoo:* 80657
 RITO 112 OF 2536 RITO 616 #
STEVENSON RITO GS172
 BASIN BLACKBIRD 4296
 DEER VALLEY ALL IN
DOWN T MISS WIX 6660
 DOWN T MISS WIX 3944
 RITO 616 OF 4B20 6807 #
 G A R PRECISION 2536
 BASIN EMULATION 270D #
 BASIN BLACKBIRD D921
 A A R TEN X 7008 S A #
 DEER VALLEY RITA 0274
 HF REBEL 53Y
 ICC MISS WIX 1828

CED +10	BW +0.1	WW +67	Milk +25	YW +113
CE ★★★★★	CW +41	Marb +.29	RE +.58	Fat -.008
\$W 70.16	\$F 86.09	\$G 27.31	\$B 137.17	
TOP 20% CED	TOP 25% BW	TOP 10% WW	TOP 15% YW	
TOP 25% Fat	TOP 10% \$W	TOP 10% \$F		

- BW 71, WWR 113, YWR 105
- Dam WWR 1/113

149 STEVENSON CATALYST 80463

Bull 19304154 *birth date:* 03/21/18 *tattoo:* 80463
 PLATTEMERE WEIGH UP K360 #
STEVENSON CATALYST 60554
 STEVENSON PRIDE 1167X #
 STEVENSON YOGO 612U
RIMROCK ROSE 175Y
 RIMROCK ROSE L718
 SITZ UPWARD 307R #
 BARBARA OF PLATTEMERE 337 #
 S A V BISMARCK 5682 #
 FSHK PRIDE 180 #
 MYTTY IN FOCUS #
 STEVENSON CLOVA PRIDE 17S7
 BON VIEW NEW DESIGN 878 #
 RIMROCK ROSE H3409

CED +5	BW +1.7	WW +51	Milk +31	YW +82
CE ★★★	CW +31	Marb +.28	RE +.34	Fat +.036
\$W 60.79	\$F 45.33	\$G 22.46	\$B 108.32	
TOP 10% Milk	TOP 20% \$W			

- BW 84, WWR 104
- Dam WWR 5/105

150 STEVENSON CATALYST 80017

Bull 19063521 *birth date:* 01/22/18 *tattoo:* 80017
 PLATTEMERE WEIGH UP K360 #
STEVENSON CATALYST 41044
 STEVENSON ESTHER 2505
 STEVENSON RITO GS172
STEVENSON HEATHER BLOOM 4205
 STEVENSON HEATHER BLOOM 9551
 SITZ UPWARD 307R #
 BARBARA OF PLATTEMERE 337 #
 STEVENSON RITO GS172
 STEVENSON ESTHER C632U
 RITO 112 OF 2536 RITO 616 #
 BASIN BLACKBIRD 4296
 ICC JUDGE 7001
 BASIN HEATHER BLOOM 1644

CED +5	BW +2.2	WW +51	Milk +27	YW +83
CE ★★	CW +30	Marb +.40	RE +.60	Fat -.017
\$W 53.19	\$F 41.00	\$G 34.57	\$B 112.42	
TOP 20% Fat				

- BW 89
- Scanned 100 IMF
- Dam WWR 2/103



Breed Average Non-Parent Bull EPDs

CED +6	BW +1.3	WW +52	Milk +24	YW +92	CW +38	Marb +.53	RE +.52	Fat +.010	\$W 47.85	\$F 48.70	\$G 34.09	\$B 119.16
---------------	----------------	---------------	-----------------	---------------	---------------	------------------	----------------	------------------	------------------	------------------	------------------	-------------------

151 STEVENSON CATALYST 80001

Bull 19066945 birth date: 01/15/18 tattoo: 80001
 PLATTEMERE WEIGH UP K360 # SITZ UPWARD 307R #
STEVENSON CATALYST 41044 BARBARA OF PLATTEMERE 337 #
 STEVENSON ESTHER 2505 STEVENSON RITO GS172
 STEVENSON ESTHER C632U
 SITZ UPWARD 307R # CONNEALY ONWARD #
GMAR UPWARD Y486 SITZ HENRIETTA PRIDE 81M
 GMAR ALLIANCE 5019 KMK ALLIANCE 6595 187 #
 GMAR 6T6 8112

CED +10	BW -0.4	WW +51	Milk +32	YW +89
CE ★★★★★	CW +28	Marb +.56	RE +.51	Fat +.026
\$W 57.95	\$F 27.77	\$G 37.62	\$B 89.01	
TOP 20% CED	TOP 15% BW	TOP 10% Milk	TOP 25% \$W	

- BW 78
- Scanned 100 RE
- Dam YWR 5/101

152 STEVENSON PREMIUM 80265

Bull 19187791 birth date: 03/19/18 tattoo: 80265
 PLATTEMERE WEIGH UP K360 # SITZ UPWARD 307R #
STEVENSON PREMIUM 60374 BARBARA OF PLATTEMERE 337 #
 STEVENSON PRIDE 1167X # S A V BISMARCK 5682 #
 FSHK PRIDE 180 #
 STEVENSON FOUNDATION 1067 RIVERBEND CORNERSTONE #
STEVENSON JOY 4269 BASIN ELMARETTA 2446 #
 BASIN JOY 604P ROCKN D AMBUSH 1531 #
 BASIN JOY 3045 #

CED +8	BW -1.0	WW +57	Milk +23	YW +92
CE ★★★★★	CW +34	Marb +.39	RE +.37	Fat +.021
\$W 65.82	\$F 59.60	\$G 28.76	\$B 123.89	
TOP 10% BW	TOP 10% \$W			

- BW 85
- Dam YWR 2/106

153 STEVENSON WEIGH UP 80409

Bull 19187782 birth date: 03/07/18 tattoo: 80409
 PLATTEMERE WEIGH UP K360 # SITZ UPWARD 307R #
STEVENSON WEIGH UP 60047 BARBARA OF PLATTEMERE 337 #
 STEVENSON LUCY 4293 STEVENSON HERO G403X
 STEVENSON LUCY 1152
 MILLERS GRIDIRON A61 TC GRIDIRON 258 #
ZARA LADY E483 OF M A F CLASSY EILEEN N55 OF M A F #
 ZARA LADY P442 OF M A F K C H PRECISION 119
 ZARA LADY L393 OF M A F

CED +8	BW +1.2	WW +46	Milk +18	YW +77
CE ★★★	CW +19	Marb +.40	RE +.43	Fat -.004
\$W 37.43	\$F 36.01	\$G 33.62	\$B 88.83	

- BW 87
- Scanned 103 RE

154 STEVENSON CATALYST 80152

Bull 19151037 birth date: 02/17/18 tattoo: 80152
 PLATTEMERE WEIGH UP K360 # SITZ UPWARD 307R #
STEVENSON CATALYST 60554 BARBARA OF PLATTEMERE 337 #
 STEVENSON PRIDE 1167X # S A V BISMARCK 5682 #
 FSHK PRIDE 180 #
 DEER VALLEY ALL IN A A R TEN X 7008 S A #
STEVENSON BLACK LADY 6109 DEER VALLEY RITA 0274
 STEVENSON BLACK LADY 4175 STEVENSON HERO I216U #
 STEVENSON BLACK LADY X730

CED +8	BW -0.3	WW +71	Milk +19	YW +121
CE ★★★★★	CW +53	Marb +.68	RE +.66	Fat -.012
\$W 68.29	\$F 85.47	\$G 42.78	\$B 162.40	
TOP 20% BW	TOP 5% WW	TOP 10% YW	TOP 15% CW	
TOP 25% Fat	TOP 10% \$W	TOP 10% \$F	TOP 25% \$F	
TOP 10% \$B				

- BW 65, WWR 102, YWR 103
- Scanned 102 RE
- Dam WWR 1/102

155 STEVENSON CATALYST 80471

Bull 19319222 birth date: 03/05/18 tattoo: 80471
 PLATTEMERE WEIGH UP K360 # SITZ UPWARD 307R #
STEVENSON CATALYST 60554 BARBARA OF PLATTEMERE 337 #
 STEVENSON PRIDE 1167X # S A V BISMARCK 5682 #
 FSHK PRIDE 180 #
 STEVENSON ROCKMOUNT RX933 MCC DAYBREAK #
RIMROCK ROSE 638D FSHK PRIDE 180 #
 RIMROCK ROSE 629S # BOYD ON TARGET 1083 #
 RIMROCK ROSE MH866

CED +12	BW +0.4	WW +57	Milk +19	YW +99
CE ★★	CW +35	Marb +.40	RE +.64	Fat +.013
\$W 56.77	\$F 74.75	\$G 32.18	\$B 134.17	
TOP 10% CED	TOP 25% \$W	TOP 20% \$F		

- BW 76, WWR 111, YWR 107
- Scanned 109 RE
- Dam WWR 1/111, YWR 1/107

156 STEVENSON WEIGH UP 80241

Bull 19187800 birth date: 03/13/18 tattoo: 80241
 PLATTEMERE WEIGH UP K360 # SITZ UPWARD 307R #
STEVENSON WEIGH UP 60039 BARBARA OF PLATTEMERE 337 #
 STEVENSON ENCHANTRESS 4323 # STEVENSON PAYWEIGHT 1061
 STEVENSON ENCHANTRESS X669 STEVENSON ENCHANTRESS X669
 STEVENSON ROCKMOUNT RX933 MCC DAYBREAK #
STEVENSON CHLOE 4072 FSHK PRIDE 180 #
 STEVENSON CHLOE 2216 DIAMOND ON TRACK 748R
 BASIN CHLOE 019R

CED -4	BW +4.5	WW +57	Milk +32	YW +93
CE ★	CW +32	Marb +.34	RE +.70	Fat +.003
\$W 59.06	\$F 47.36	\$G 31.08	\$B 108.28	
TOP 10% Milk	TOP 25% RE	TOP 25% \$W		

- BW 90, WWR 112
- Dam WWR 2/111



157 STEVENSON RUSTLER 80168

Bull 19151018 birth date: 02/22/18 tattoo: 80168
 SANDPOINT BUTKUS X797 S A V FINAL ANSWER 0035 #
STEVENSON RUSTLER 60074 G A R GRID MAKER 4603
 STEVENSON ENCHANTRESS 4041 SITZ TOP GAME 561X #
 STEVENSON ENCHANTRESS 2179
 HF REBEL 53Y HF TIGER 5T #
STEVENSON JOYCE 5091 HF TIBBIE 103T
 STEVENSON JOYCE 9499 STEVENSON 263C T160
 BASIN JOYCE 8713

CED +10	BW -0.3	WW +68	Milk +25	YW +126
CE ★★★★★	CW +47	Marb +.21	RE +.19	Fat +.010
\$W 64.90	\$F 81.84	\$G 17.01	\$B 113.84	
TOP 20% CED	TOP 20% BW	TOP 10% WW	TOP 5% YW	
TOP 25% CW	TOP 15% \$W	TOP 15% \$F		

- BW 68

Yearling Bulls

158 STEVENSON RUSTLER 80175

Bull 19151021 birth date: 02/23/18 tattoo: 80175
 SANDPOINT BUTKUS X797 S A V FINAL ANSWER 0035 #
STEVENSON RUSTLER 60074 G A R GRID MAKER 4603
 STEVENSON ENCHANTRESS 4041 SITZ TOP GAME 561X #
 STEVENSON ENCHANTRESS 2179
 PLATTEMERE WEIGH UP K360 # SITZ UPWARD 307R #
STEVENSON BLACKBIRD 5119 BARBARA OF PLATTEMERE 337 #
 STEVENSON BLACKBIRD 3735 CUDLOBE IN FOCUS 5S #
 STEVENSON BLACKBIRD 0615

CED +0	BW +3.3	WW +81	Milk +25	YW +132
CE ★	CW +55	Marb +.23	RE +.41	Fat -.027
\$W 76.02	\$F 100.88	\$G 22.26	\$B 149.40	
TOP 1% WW	TOP 3% YW	TOP 15% CW	TOP 10% Fat	
TOP 3% \$W	TOP 4% \$F	TOP 20% \$B		

- BW 76, WWR 104, YWR 104

162 STEVENSON CATALYST 80481

Bull 19304015 birth date: 03/17/18 tattoo: 80481
 PLATTEMERE WEIGH UP K360 # SITZ UPWARD 307R #
STEVENSON CATALYST 41044 BARBARA OF PLATTEMERE 337 #
 STEVENSON ESTHER 2505 STEVENSON RITO GS172
 STEVENSON ESTHER C632U
 STEVENSON ONLINE 11SO BOYD ON TARGET 1083 #
RIMROCK ROSETTE 811U # STEVENSON CLOVA PRIDE 6253
 RIMROCK ROSETTE L759 # BON VIEW NEW DESIGN 878 #
 RIMROCK LADY CONVEYOR 662

CED +4	BW +1.4	WW +67	Milk +32	YW +115
CE ★★★	CW +49	Marb +.60	RE +.43	Fat +.015
\$W 74.05	\$F 79.93	\$G 36.25	\$B 150.85	
TOP 10% WW	TOP 15% YW	TOP 10% Milk	TOP 25% CW	
TOP 3% \$W	TOP 15% \$F	TOP 20% \$B		

- BW 80, WWR 102
- Dam WWR 9/101, YWR 6/108

159 STEVENSON RUSTLER 80264

Bull 19187790 birth date: 03/18/18 tattoo: 80264
 SANDPOINT BUTKUS X797 S A V FINAL ANSWER 0035 #
STEVENSON RUSTLER 60074 G A R GRID MAKER 4603
 STEVENSON ENCHANTRESS 4041 SITZ TOP GAME 561X #
 STEVENSON ENCHANTRESS 2179
 STEVENSON PROFITEER 2047 CONNEALY FINAL PRODUCT #
STEVENSON PRIDE 5189 STEVENSON EILEENMERE 817X #
 STEVENSON PRIDE 1401 TC TYCOON 976
 FSHK PRIDE 180 #

CED +6	BW +3.0	WW +91	Milk +28	YW +164
CE ★	CW +67	Marb +.31	RE +.52	Fat +.018
\$W 89.91	\$F 145.07	\$G 21.83	\$B 164.44	
TOP 1% WW	TOP 1% YW	TOP 20% Milk	TOP 2% CW	
TOP 1% \$W	TOP 1% \$F	TOP 10% \$B		

- BW 93, WWR 128
- Too young for YW or scan data
- Dam WWR 2/118, YWR 1/116

163 STEVENSON CATALYST 80462

Bull 19304014 birth date: 03/12/18 tattoo: 80462
 PLATTEMERE WEIGH UP K360 # SITZ UPWARD 307R #
STEVENSON CATALYST 41044 BARBARA OF PLATTEMERE 337 #
 STEVENSON ESTHER 2505 STEVENSON RITO GS172
 STEVENSON ESTHER C632U
 STEVENSON ONLINE 11SO BOYD ON TARGET 1083 #
RIMROCK EMPRESS 831U STEVENSON CLOVA PRIDE 6253
 RIMROCK EMPRESS H3395 TC STOCKMAN 365 #
 RIMROCK LADY BALANCER 428

CED +10	BW +0.5	WW +51	Milk +32	YW +80
CE ★★★★★	CW +24	Marb +.44	RE +.63	Fat +.010
\$W 58.53	\$F 19.33	\$G 35.56	\$B 83.21	
TOP 20% CED	TOP 10% Milk	TOP 25% \$W		

- BW 86, WWR 107
- Dam WWR 9/103, YWR 6/102

160 STEVENSON RUSTLER 80162

Bull 19151014 birth date: 02/21/18 tattoo: 80162
 SANDPOINT BUTKUS X797 S A V FINAL ANSWER 0035 #
STEVENSON RUSTLER 60074 G A R GRID MAKER 4603
 STEVENSON ENCHANTRESS 4041 SITZ TOP GAME 561X #
 STEVENSON ENCHANTRESS 2179
 STEVENSON RITO GS172 RITO 112 OF 2536 RITO 616 #
STEVENSON JOYCE 5037 BASIN BLACKBIRD 4296
 STEVENSON JOYCE 3404 CONNEALY FINAL PRODUCT #
 BASIN JOYCE 4T67

CED +6	BW +1.6	WW +69	Milk +21	YW +111
CE ★★★	CW +30	Marb +.29	RE +.56	Fat +.023
\$W 73.46	\$F 75.51	\$G 26.21	\$B 107.55	
TOP 10% WW	TOP 20% YW	TOP 4% \$W	TOP 20% \$F	

- BW 76, YWR 100
- Scanned 119 IMF and 115 RE



161 STEVENSON CATALYST 80128

Bull 19162375 birth date: 02/13/18 tattoo: 80128
 PLATTEMERE WEIGH UP K360 # SITZ UPWARD 307R #
STEVENSON CATALYST 41044 BARBARA OF PLATTEMERE 337 #
 STEVENSON ESTHER 2505 STEVENSON RITO GS172
 STEVENSON ESTHER C632U
 R B TOUR OF DUTY 177 WERNER WAR PARTY 2417 #
STEVENSON BLACKBIRD 6313 B A LADY 6807 305
 STEVENSON BLACKBIRD I221Y G A R ULTIMATE #
 STEVENSON BLACKBIRD GS191

CED +13	BW -0.8	WW +64	Milk +28	YW +105
CE ★★★★★	CW +38	Marb +.83	RE +.73	Fat +.023
\$W 67.94	\$F 64.57	\$G 46.97	\$B 139.73	
TOP 10% CED	TOP 15% BW	TOP 15% WW	TOP 20% Milk	
TOP 20% Marb	TOP 20% RE	TOP 10% \$W	TOP 15% \$F	

- BW 56, WWR 100, YWR 101
- Scanned 144 IMF and 111 RE
- Dam WWR 1/100

164 STEVENSON CATALYST 80671

Bull 19140095 birth date: 01/28/18 tattoo: 80671
 PLATTEMERE WEIGH UP K360 # SITZ UPWARD 307R #
STEVENSON CATALYST 60554 BARBARA OF PLATTEMERE 337 #
 STEVENSON PRIDE 1167X # S A V BISMARCK 5682 #
 FSHK PRIDE 180 #
 SITZ INVESTMENT 660Z # CONNEALY FINAL PRODUCT #
DOWN T GAYBIRD 5636 SITZ ELLUNAS ELITE 656T #
 SUMMITCREST GAYBIRD 0Y40 SUMMITCREST FOCUS 2U66 #
 SUMMITCREST GAYBIRD 5W81

CED +1	BW +2.5	WW +69	Milk +28	YW +110
CE ★	CW +54	Marb +.61	RE +.48	Fat +.012
\$W 66.57	\$F 62.59	\$G 36.66	\$B 150.67	
TOP 10% WW	TOP 20% YW	TOP 20% Milk	TOP 15% CW	
TOP 10% \$W	TOP 20% \$B			

- BW 87
- Scanned 102 IMF
- Dam WWR 2/103, YWR 2/100

Breed Average Non-Parent Bull EPDs

CED +6	BW +1.3	WW +52	Milk +24	YW +92	CW +38	Marb +.53	RE +.52	Fat +.010	\$W 47.85	\$F 48.70	\$G 34.09	\$B 119.16
--------	---------	--------	----------	--------	--------	-----------	---------	-----------	-----------	-----------	-----------	------------

Yearling Bulls

165 STEVENSON INVESTMENT 80254

Ball 19219792 birth date: 03/16/18 tattoo: 80254
 SITZ INVESTMENT 660Z # CONNEALY FINAL PRODUCT #
STEVENSON INVESTMENT 50634 SITZ ELLUNAS ELITE 656T #
 OX BOW FANNY 09 S A V FINAL ANSWER 0035 #
 G A R ULTIMATE # OX BOW FANNY 8133
STEVENSON PRIDE LADY 1414 S S OBJECTIVE T510 OT26 #
 STEVENSON PRIDE LADY 4890 G A R LOAD UP 1314
 BASIN MAX 602C #
 STEVENSON PRIDE LADY 684D

CED +5	BW -0.1	WW +46	Milk +33	YW +84
CE ★★★★	CW +27	Marb +0.49	RE +0.17	Fat +0.51
SW 55.46	SF 44.86	SG 29.32	SB 100.18	

TOP 20% BW TOP 5% Milk
 • BW 82, WWR 103
 • Dam WWR 5/100

167 STEVENSON SOLUTION 80250

Ball 19306613 birth date: 03/14/18 tattoo: 80250
 CONNEALY FINAL SOLUTION # CONNEALY ANSWER 71 #
STEVENSON SOLUTION 3326 ESTE OF CONANGA 364
 STEVENSON QUEEN ESTHER 9203 V A R PROSPECTOR 7093
 CONNEALY COUNSELOR # BASIN QUEEN ESTHER 466P
STEVENSON ELMARETTA 5025 CONNEALY MENTOR 7374 #
 STEVENSON ELMARETTA 3582 JAZE OF CONANGA 234
 STEVENSON CORNERSTONE 1143
 BASIN ELMARETTA 2446 #

CED +0	BW +3.7	WW +70	Milk +24	YW +110
CE ★	CW +49	Marb +0.45	RE +0.43	Fat +0.29
SW 63.94	SF 77.37	SG 29.08	SB 150.55	

TOP 10% WW TOP 20% YW TOP 25% CW TOP 15% \$W
 TOP 15% \$F TOP 20% \$B
 • BW 88, WWR 113
 • Dam WWR 2/114, YWR 1/110



Yearling Bulls

166 STEVENSON PAYWEIGHT 80210

Ball 19162509 birth date: 03/03/18 tattoo: 80210
 BASIN PAYWEIGHT 1682 BASIN PAYWEIGHT 006S #
STEVENSON PAYWEIGHT 60368 21AR O LASS 7017
 STEVENSON PRIDE 2686 CONNEALY CONSENSUS 7229 #
 STEVENSON YOGO 1516 STEVENSON PRIDE I028U
STEVENSON CLOVA PRIDE 5239 STEVENSON YOGO 612U
 STEVENSON CLOVA PRIDE 422X RIMROCK BLACKLASS 610S
 G A R ULTIMATE #
 STEVENSON CLOVA PRIDE 15P2 #

CED +11	BW -1.3	WW +61	Milk +39	YW +104
CE ★★★★	CW +48	Marb +0.38	RE +0.55	Fat +0.46
SW 76.47	SF 62.84	SG 25.72	SB 134.83	

TOP 15% CED TOP 10% BW TOP 25% WW TOP 1% Milk
 TOP 25% CW TOP 2% \$W
 • BW 73, WWR 101
 • Scanned 102 IMF
 • Dam WWR 2/108, YWR 2/108

168 STEVENSON TEMPLETON 80499

Ball 19307285 birth date: 02/27/18 tattoo: 80499
 APEX WINDY 078 # H A R B WINDY 702 JH #
STEVENSON TEMPLETON 3308 APEXETTE LUCY 6037
 STEVENSON PRIDE I167X # S A V BISMARCK 5682 #
 STEVENSON YOGO 612U FSHK PRIDE 180 #
RIMROCK ROSETTE 670D MYTTY IN FOCUS #
 RIMROCK ROSETTE 398A STEVENSON CLOVA PRIDE 17S7
 STEVENSON RAINMAKER 1283
 RIMROCK ROSETTE L759 #

CED +7	BW +0.4	WW +62	Milk +32	YW +110
CE ★★★★	CW +43	Marb +0.33	RE +0.32	Fat +0.76
SW 71.44	SF 78.15	SG 18.30	SB 125.48	

TOP 20% WW TOP 20% YW TOP 10% Milk TOP 5% \$W
 TOP 15% \$F
 • BW 78, WWR 108, YWR 107
 • Scanned 110 IMF
 • Dam WWR 1/108, 1/YWR 107

169 STEVENSON WEIGH UP 80031

Bull 19150422 birth date: 01/25/18 tattoo: 80031
 SITZ UPWARD 307R # CONNEALY ONWARD #
PLATTEMERE WEIGH UP K360 # SITZ HENRIETTA PRIDE 81M
 BARBARA OF PLATTEMERE 337 # G A R RETAIL PRODUCT #
 BARBARA OF PLATTEMERE 311
 DEER VALLEY ALL IN A A R TEN X 7008 S A #
STEVENSON LUCY 6003 DEER VALLEY RITA 0274
 STEVENSON LUCY 2014 # CONNEALY FINAL PRODUCT #
 STEVENSON LUCY X851

CED +15	BW -1.4	WW +70	Milk +34	YW +122
CE ★★★★★	CW +54	Marb +.70	RE +.39	Fat -.012
\$W 81.96	\$F 71.65	\$G 40.75	\$B 145.83	

TOP 2% CED	TOP 10% BW	TOP 10% WW	TOP 10% YW
TOP 4% Milk	TOP 15% CW	TOP 25% Fat	TOP 1% \$W
TOP 25% \$F	TOP 20% \$B		

- BW 55, WWR 105
- Dam WWR 1/105

173 STEVENSON REBEL 80150

Bull 19174378 birth date: 02/17/18 tattoo: 80150
 HF REBEL 53Y HF TIGER 5T #
STEVENSON REBEL 60559 HF TIBBIE 103T
 STEVENSON CLOVA PRIDE 8150 # S A V BISMARCK 5682 #
 STEVENSON YOGO 3763 STEVENSON CLOVA PRIDE U165U
STEVENSON ROSE BUNNY 5191 STEVENSON YOGO 612U
 STEVENSON ROSE BONNY 3254 STEVENSON STARLETT 923
 TC TYCOON 976
 STEVENSON ROSE BONNY 618X #

CED +4	BW +2.4	WW +68	Milk +20	YW +112
CE ★	CW +45	Marb +.74	RE +.34	Fat +.030
\$W 57.27	\$F 71.00	\$G 39.05	\$B 143.16	

TOP 10% WW	TOP 20% YW	TOP 25% Marb	TOP 25% \$W
TOP 25% \$F	TOP 25% \$B		

- BW 66, WWR 106, YWR 100
- Scanned 135 IMF
- Dam WWR 2/111, YWR 2/105

170 STEVENSON CATALYST 80465

Bull 19304153 birth date: 02/27/18 tattoo: 80465
 PLATTEMERE WEIGH UP K360 # SITZ UPWARD 307R #
STEVENSON CATALYST 60554 BARBARA OF PLATTEMERE 337 #
 STEVENSON PRIDE 1167X # S A V BISMARCK 5682 #
 FSHK PRIDE 180 #
 STEVENSON MONEYMAKER X623 STEVENSON MONEYMAKER 5568
RIMROCK ROSE 2104 STEVENSON PATTIE QUEEN 498S
 RIMROCK ROSE 426P # LCC RIMROCK
 RIMROCK ROSE H3406

CED +5	BW +0.1	WW +51	Milk +15	YW +84
CE ★★★★★	CW +28	Marb +.48	RE +.43	Fat +.013
\$W 48.76	\$F 49.53	\$G 34.79	\$B 115.28	

TOP 25% BW			
------------	--	--	--

- BW 78 BW, YWR 102
- Scanned 100 IMF
- Dam YWR 4/102

174 STEVENSON REBEL 80085

Bull 19150975 birth date: 02/05/18 tattoo: 80085
 HF REBEL 53Y HF TIGER 5T #
STEVENSON REBEL 41103 HF TIBBIE 103T
 STEVENSON ROSE BONNY 645X # STEVENSON RITO GS172
 STEVENSON HERO I216U # STEVENSON ROSE BONNY 9S31
STEVENSON ELGA 4059 H A IMAGE MAKER 0415 #
 STEVENSON ELGA 2229 FSHK PRIDE 180 #
 DIAMOND ON TRACK 748R
 STEVENSON ELGA 768X

CED +12	BW -0.5	WW +46	Milk +34	YW +85
CE ★★★★★	CW +25	Marb +.24	RE +.13	Fat +.019
\$W 57.04	\$F 37.69	\$G 20.61	\$B 78.49	

TOP 10% CED	TOP 15% BW	TOP 4% Milk	TOP 25% \$W
-------------	------------	-------------	-------------

- BW 76
- Scanned 106 IMF
- Dam YWR 3/102

171 STEVENSON CATALYST 80009

Bull 19063508 birth date: 01/21/18 tattoo: 80009
 PLATTEMERE WEIGH UP K360 # SITZ UPWARD 307R #
STEVENSON CATALYST 60554 BARBARA OF PLATTEMERE 337 #
 STEVENSON PRIDE 1167X # S A V BISMARCK 5682 #
 FSHK PRIDE 180 #
 STEVENSON HERO I216U # H A IMAGE MAKER 0415 #
STEVENSON ZARA 6055 FSHK PRIDE 180 #
 STEVENSON ZARA 4140 STEVENSON TOP CHOICE 2672
 STEVENSON ZARA 2091

CED +7	BW +1.4	WW +58	Milk +26	YW +87
CE ★★★	CW +34	Marb +.34	RE +.33	Fat -.018
\$W 65.35	\$F 43.31	\$G 29.19	\$B 116.03	

TOP 20% Fat	TOP 15% \$W		
-------------	-------------	--	--

- BW 66, WWR 102
- Dam WWR 1/102

175 STEVENSON REBEL 80266

Bull 19187792 birth date: 03/19/18 tattoo: 80266
 HF REBEL 53Y HF TIGER 5T #
STEVENSON REBEL 60559 HF TIBBIE 103T
 STEVENSON CLOVA PRIDE 8150 # S A V BISMARCK 5682 #
 STEVENSON REBEL 3407 STEVENSON CLOVA PRIDE U165U
STEVENSON LADY 5287 HF REBEL 53Y
 STEVENSON LADY 2460 STEVENSON ESTELLA 576X
 G A R ULTIMATE #
 BASIN LADY 2227

CED +5	BW +1.5	WW +59	Milk +28	YW +101
CE ★★★	CW +47	Marb +.48	RE +.55	Fat +.008
\$W 62.06	\$F 60.92	\$G 33.72	\$B 142.62	

TOP 20% Milk	TOP 25% CW	TOP 15% \$W	TOP 25% \$B
--------------	------------	-------------	-------------

- BW 78, WWR 107
- Dam WWR 2/106, YWR 1/103

172 STEVENSON WEIGH UP 80257

Bull 19212937 birth date: 03/17/18 tattoo: 80257
 PLATTEMERE WEIGH UP K360 # SITZ UPWARD 307R #
STEVENSON WEIGH UP 60039 BARBARA OF PLATTEMERE 337 #
 STEVENSON ENCHANTRESS 4323 # STEVENSON PAYWEIGHT 1061
 STEVENSON ENCHANTRESS X669
 TC TYCOON 976 TC ABERDEEN 759 #
STEVENSON PRIDE 1401 TC ERICA 6118
 FSHK PRIDE 180 # SITZ ALLIANCE 6595 #
 FSHK PRIDE 725

CED +7	BW +1.8	WW +73	Milk +37	YW +128
CE ★★	CW +57	Marb +.48	RE +.63	Fat +.006
\$W 81.58	\$F 89.30	\$G 33.25	\$B 153.08	

TOP 4% WW	TOP 4% YW	TOP 2% Milk	TOP 10% CW
TOP 1% \$W	TOP 10% \$F	TOP 15% \$B	

- BW 88, WWR 107
- Dam WWR 6/102, YWR 4/108

176 STEVENSON REBEL 80178

Bull 19151041 birth date: 02/25/18 tattoo: 80178
 HF REBEL 53Y HF TIGER 5T #
STEVENSON REBEL 41103 HF TIBBIE 103T
 STEVENSON ROSE BONNY 645X # STEVENSON RITO GS172
 STEVENSON HERO I216U # STEVENSON ROSE BONNY 9S31
 21AR COAL BANK C014 # BASIN MAX 602C #
STEVENSON ESTHER C632U LEACHMAN LASS 5014 #
 BASIN ESTHER 534J # LARKOTA T BONE 207
 BASIN ESTHER 256E

CED +7	BW -0.1	WW +40	Milk +33	YW +71
CE ★★★★★	CW +27	Marb +.25	RE +.69	Fat -.008
\$W 51.25	\$F 20.15	\$G 27.85	\$B 89.73	

TOP 20% BW	TOP 5% Milk	TOP 25% RE	TOP 25% Fat
------------	-------------	------------	-------------

- BW 77, WWR 104, YWR 100
- Scanned 114 IMF and 103 RE
- Dam WWR 8/106, YWR 8/102

Breed Average Non-Parent Bull EPDs

CED +6	BW +1.3	WW +52	Milk +24	YW +92	CW +38	Marb +.53	RE +.52	Fat +.010	\$W 47.85	\$F 48.70	\$G 34.09	\$B 119.16
--------	---------	--------	----------	--------	--------	-----------	---------	-----------	-----------	-----------	-----------	------------

Yearling Bulls



177 STEVENSON WEIGH UP 80306

Bull +19150484 birth date: 02/14/18 tattoo: 80306
 SITZ UPWARD 307R # CONNEALY ONWARD #
PLATTEMERE WEIGH UP K360 # SITZ HENRIETTA PRIDE 81M
 BARBARA OF PLATTEMERE 337 # G A R RETAIL PRODUCT #
 BARBARA OF PLATTEMERE 311
 S A V BISMARCK 5682 # G A R GRID MAKER #
STEVENSON PRIDE LADY 8140 S A V ABIGALE 0451
 STEVENSON PRIDE LADY U027U H A IMAGE MAKER 0415 #
 STEVENSON PRIDE LADY 4890

CED +11	BW +0.2	WW +71	Milk +28	YW +119
CE ★★★★★	CW +44	Marb +0.46	RE +0.70	Fat -0.033
\$W 79.84	\$F 78.33	\$G 37.46	\$B 138.08	
TOP 15% CED	TOP 25% BW	TOP 5% WW	TOP 10% YW	
TOP 20% Milk	TOP 25% RE	TOP 10% Fat	TOP 1% \$W	
TOP 15% \$F				

- Embryo Transplant . . . BW 22
- Scanned 116 IMF
- Donor dam is an outstanding individual with WWR 5/110, YWR 3/102

179 STEVENSON CATALYST 80269

Bull 19212934 birth date: 03/21/18 tattoo: 80269
 PLATTEMERE WEIGH UP K360 # SITZ UPWARD 307R #
STEVENSON CATALYST 60575 BARBARA OF PLATTEMERE 337 #
 STEVENSON PRIDE I167X # S A V BISMARCK 5682 #
 FSHK PRIDE 180 #
 HOOVER DAM # SYDGEN C C & 7 #
STEVENSON ENCHANTRESS 2028 ERICA OF ELLSTON C124 #
 STEVENSON ENCHANTRESS 5678 STEVENSON MONEYMAKER R185 #
 STEVENSON ENCHANTRESS R264

CED +5	BW +1.3	WW +61	Milk +35	YW +114
CE ★★★	CW +55	Marb +0.63	RE +0.83	Fat -0.010
\$W 68.81	\$F 88.40	\$G 42.21	\$B 172.90	
TOP 25% WW	TOP 15% YW	TOP 3% Milk	TOP 15% CW	
TOP 15% RE	TOP 25% Fat	TOP 10% \$W	TOP 10% \$F	
TOP 25% \$F	TOP 4% \$B			

- BW 73, WWR 107
- Dam WWR 4/105

178 STEVENSON WEIGH UP 80143

Bull 19235337 birth date: 02/16/18 tattoo: 80143
 SITZ UPWARD 307R # CONNEALY ONWARD #
PLATTEMERE WEIGH UP K360 # SITZ HENRIETTA PRIDE 81M
 BARBARA OF PLATTEMERE 337 # G A R RETAIL PRODUCT #
 BARBARA OF PLATTEMERE 311
 STEVENSON CATALYST 41044 PLATTEMERE WEIGH UP K360 #
STEVENSON CHLOE 6186 STEVENSON ESTHER 2505
 STEVENSON CHLOE 3839 V D A R REALLY WINDY 4097 #
 BASIN CHLOE 3406 #

CED +6	BW +2.8	WW +75	Milk +29	YW +121
CE ★	CW +57	Marb +0.57	RE +0.78	Fat -0.024
\$W 73.91	\$F 77.77	\$G 40.21	\$B 160.45	
TOP 3% WW	TOP 10% YW	TOP 20% Milk	TOP 10% CW	
TOP 15% RE	TOP 15% Fat	TOP 3% \$W	TOP 15% \$F	
TOP 10% \$B				

- BW 77
- Scanned 103 IMF

Stevenson-Catalyst 60554





180 STEVENSON CATALYST 80469

Bull 19304149 birth date: 03/23/18 tattoo: 80469
 PLATTEMERE WEIGH UP K360 # SITZ UPWARD 307R #
STEVENSON CATALYST 60554 BARBARA OF PLATTEMERE 337 #
 STEVENSON PRIDE I167X # S A V BISMARCK 5682 #
 FSHK PRIDE 180 #
 STEVENSON HERO I216U # H A IMAGE MAKER 0415 #
RIMROCK MS LEGACY 311A FSHK PRIDE 180 #
 RIMROCK MS LEGACY 093 21AR ROUNDUP 7005 #
 LEACHMAN LADY RT TIME G 3805

CED +6	BW +0.9	WW +60	Milk +27	YW +98
CE ★★★★★	CW +36	Marb +.38	RE +.35	Fat +.024
\$W 70.08	\$F 61.15	\$G 27.55	\$B 121.09	
TOP 25% WW	TOP 10% \$W			

- BW 75

182 STEVENSON CATALYST 80467

Bull 19304128 birth date: 03/12/18 tattoo: 80467
 PLATTEMERE WEIGH UP K360 # SITZ UPWARD 307R #
STEVENSON CATALYST 60554 BARBARA OF PLATTEMERE 337 #
 STEVENSON PRIDE I167X # S A V BISMARCK 5682 #
 FSHK PRIDE 180 #
 STEVENSON LEGEND 3276 V D A R REALLY WINDY 4097 #
RIMROCK ROSE 647D STEVENSON PRIDE 8260
 RIMROCK ROSE 320A STEVENSON ROCKMOUNT RX933
 RIMROCK ROSE 767T

CED +6	BW +1.7	WW +70	Milk +22	YW +109
CE ★★	CW +38	Marb +.39	RE +.27	Fat +.010
\$W 70.85	\$F 70.99	\$G 28.12	\$B 124.83	
TOP 10% WW	TOP 20% YW	TOP 5% \$W	TOP 25% \$F	

- BW 74, WWR 106
- Dam WWR 1/106

181 STEVENSON CATALYST 80502

Bull 19304146 birth date: 03/23/18 tattoo: 80502
 PLATTEMERE WEIGH UP K360 # SITZ UPWARD 307R #
STEVENSON CATALYST 60554 BARBARA OF PLATTEMERE 337 #
 STEVENSON PRIDE I167X # S A V BISMARCK 5682 #
 FSHK PRIDE 180 #
 HF REBEL 53Y HF TIGER 5T #
KKL ALLISON 300A HF TIBBIE 103T
 KG ALLISON 137Y STEVENSON HERO I216U #
 KG MS DESIGN'S PAYCHECK 724T #

CED +12	BW -0.6	WW +66	Milk +37	YW +110
CE ★★★★★	CW +49	Marb +.38	RE +.38	Fat +.048
\$W 82.01	\$F 69.90	\$G 23.47	\$B 135.19	
TOP 10% CED	TOP 15% BW	TOP 15% WW	TOP 20% YW	
TOP 2% Milk	TOP 25% CW	TOP 1% \$W	TOP 25% \$F	

- BW 65
- Dam WWR 4/101, YWR 2/107

183 STEVENSON CATALYST 80453

Bull 19304126 birth date: 03/05/18 tattoo: 80453
 PLATTEMERE WEIGH UP K360 # SITZ UPWARD 307R #
STEVENSON CATALYST 60554 BARBARA OF PLATTEMERE 337 #
 STEVENSON PRIDE I167X # S A V BISMARCK 5682 #
 FSHK PRIDE 180 #
 STEVENSON ROCKMOUNT RX933 MCC DAYBREAK #
RIMROCK ROSE 640D FSHK PRIDE 180 #
 RIMROCK ROSE 416B STEVENSON SURENUFF 2017
 RIMROCK ROSE 236

CED +9	BW +1.2	WW +68	Milk +30	YW +118
CE ★★★	CW +52	Marb +.41	RE +.66	Fat +.000
\$W 75.56	\$F 83.13	\$G 31.70	\$B 150.34	
TOP 10% WW	TOP 10% YW	TOP 15% Milk	TOP 15% CW	
TOP 3% \$W	TOP 15% \$F	TOP 20% \$B		

- BW 72, WWR 107, YWR 103
- Scanned 111 IMF
- Dam WWR 1/107, 1/103

Breed Average Non-Parent Bull EPDs

CED +6	BW +1.3	WW +52	Milk +24	YW +92	CW +38	Marb +.53	RE +.52	Fat +.010	\$W 47.85	\$F 48.70	\$G 34.09	\$B 119.16
--------	---------	--------	----------	--------	--------	-----------	---------	-----------	-----------	-----------	-----------	------------

184 STEVENSON CATALYST 80474

Bull 19304147 birth date: 03/07/18 tattoo: 80474
 PLATTEMERE WEIGH UP K360 # SITZ UPWARD 307R #
STEVENSON CATALYST 60554 BARBARA OF PLATTEMERE 337 #
 STEVENSON PRIDE 1167X # S A V BISMARCK 5682 #
 FSHK PRIDE 180 #
 CUDLOBE IN FOCUS 5S # MYTTY IN FOCUS #
RIMROCK EMPRESS 365A CUDLOBE ENCHANTRESS 55M
 RIMROCK EMPRESS 831U STEVENSON ONLINE 1150
 RIMROCK EMPRESS H3395

CED +13	BW -0.1	WW +57	Milk +27	YW +96
CE ★★★★★	CW +43	Marb +.79	RE +.56	Fat +.021
\$W 60.08	\$F 47.98	\$G 43.83	\$B 139.08	

TOP 10% CED	TOP 20% BW	TOP 20% Marb	TOP 20% \$W
TOP 20% \$F			

- BW 71, YWR 103
- Scanned 139 IMF and 103 RE
- Dam YWR 3/103

188 STEVENSON LEGEND 80185

Bull 19162486 birth date: 02/25/18 tattoo: 80185
 V D A R REALLY WINDY 4097 # A A R REALLY WINDY 1205 #
STEVENSON LEGEND 3181 VDAR BLACKBIRD 2031
 STEVENSON MS EXT 515X 21AR ROUNDUP 7005 #
 STEVENSON MS EXT D45R
 STEVENSON PROFITEER 2121 CONNEALY FINAL PRODUCT #
STEVENSON EILEENMERE 5264 STEVENSON HUTCH LASS 678X
 STEVENSON EILEENMERE 817X # S A V BISMARCK 5682 #
 STEVENSON EILEENMERE U10U

CED +7	BW +0.2	WW +49	Milk +29	YW +88
CE ★★★★★	CW +36	Marb +.16	RE +.66	Fat +.023
\$W 53.21	\$F 44.30	\$G 19.41	\$B 104.66	

TOP 25% BW	TOP 20% Milk
------------	--------------

- BW 75
- Scanned 103 RE
- Dam WWR 2/105, YWR 2/103

185 STEVENSON SALUTE 80669

Bull 19140097 birth date: 01/27/18 tattoo: 80669
 S A V RESOURCE 1441 # RITO 707 OF IDEAL 3407 7075
VIN-MAR SALUTE 5537 S A V BLACKCAP MAY 4136
 BASIN JOYCE 396U # BASIN PAYWEIGHT 006S #
 BASIN JOYCE N734
 STEVENSON ROCKMOUNT RX933 MCC DAYBREAK #
DOWN T PERFORMISS 6640 FSHK PRIDE 180 #
 MCD-9-1 PERFORMISS 3219 ROCK'N D PROFICIENT 2915 #
 MCD-1 PERFORMISS 164

CED +7	BW +1.3	WW +64	Milk +26	YW +117
CE ★★★	CW +47	Marb +.75	RE +.62	Fat +.025
\$W 64.77	\$F 84.81	\$G 42.34	\$B 153.79	

TOP 15% WW	TOP 15% YW	TOP 25% CW	TOP 25% Marb
TOP 15% \$W	TOP 10% \$F	TOP 25% \$F	TOP 15% \$B

- BW 76, WWR 118, YWR 100
- Dam WWR 1/118



186 STEVENSON SALUTE 80415

Bull 19176494 birth date: 03/05/18 tattoo: 80415
 S A V RESOURCE 1441 # RITO 707 OF IDEAL 3407 7075
VIN-MAR SALUTE 5537 S A V BLACKCAP MAY 4136
 BASIN JOYCE 396U # BASIN PAYWEIGHT 006S #
 BASIN JOYCE N734
 HF REBEL 53Y HF TIGER 5T #
STEVENSON TROJAN ERICA 5335 HF TIBBIE 103T
 STEVENSON TROJAN ERICA 9325 # BASIN FUTURE DIRECTION 2T15
 BASIN TROJAN ERICA 4T75

CED +11	BW -0.3	WW +54	Milk +34	YW +104
CE ★★★★★	CW +51	Marb +.07	RE +.81	Fat +.016
\$W 61.37	\$F 60.20	\$G 14.18	\$B 121.50	

TOP 15% CED	TOP 20% BW	TOP 4% Milk	TOP 20% CW
TOP 15% RE	TOP 20% \$W		

- BW 73, WWR 104, YWR 100
- Scanned 100 IMF and 100 RE
- Dam WWR 2/101, YWR 2/105

189 STEVENSON BRAVADO 80689

Bull 19140081 birth date: 02/01/18 tattoo: 80689
 SILVEIRAS CONVERSION 8064 BT CROSSOVER 758N #
STEVENSON BRAVADO 41246 EXG SARAS DREAM S609 R3
 STEVENSON EILEENMERE 5930 STEVENSON RITO GS172
 STEVENSON EILEENMERE 22R4
 LEACHMAN RIGHT TIME 338-8522 HYLINE RIGHT TIME 338 #
TFR MS RT POWER TRAVELER1306 LEACHMAN BLACKCAP 4253
 TFR MISS POWER TRAVELER C408 MR B C A SITZ TRAV 8180 N204
 MISS B C A IMPROVER 087

CED +10	BW +0.3	WW +45	Milk +25	YW +70
CE ★★★★★	CW +31	Marb +.66	RE +.45	Fat -.010
\$W 50.21	\$F 32.36	\$G 42.96	\$B 130.11	

TOP 20% CED	TOP 25% Fat	TOP 25% \$F
-------------	-------------	-------------

- BW 81
- Scanned 106 IMF

187 STEVENSON LEGEND 80202

Bull 19184693 birth date: 03/01/18 tattoo: 80202
 V D A R REALLY WINDY 4097 # A A R REALLY WINDY 1205 #
STEVENSON LEGEND 3181 VDAR BLACKBIRD 2031
 STEVENSON MS EXT 515X 21AR ROUNDUP 7005 #
 STEVENSON MS EXT D45R
 EXAR DENVER 2002B # EXAR UPSHOT 0562B #
STEVENSON PRIDE 5347 EXAR ROYAL LASS 1067
 STEVENSON PRIDE 8210 S A V BISMARCK 5682 #
 STEVENSON PRIDE 1028U

CED +6	BW +2.9	WW +72	Milk +24	YW +122
CE ★	CW +55	Marb +.56	RE +.81	Fat +.000
\$W 69.69	\$F 93.19	\$G 38.76	\$B 168.27	

TOP 5% WW	TOP 10% YW	TOP 15% CW	TOP 15% RE
TOP 10% \$W	TOP 10% \$F	TOP 10% \$B	

- BW 70, WWR 105, YWR 105
- Scanned 100 IMF and 108 RE
- Dam WWR 2/110, YWR 2/104

190 STEVENSON LEGEND 80187

Bull 19368442 birth date: 02/26/18 tattoo: 80187
 V D A R REALLY WINDY 4097 # A A R REALLY WINDY 1205 #
STEVENSON LEGEND 3181 VDAR BLACKBIRD 2031
 STEVENSON MS EXT 515X 21AR ROUNDUP 7005 #
 STEVENSON MS EXT D45R
 STEVENSON RITO GS172 RITO 112 OF 2536 RITO 616 #
STEVENSON PRIDE 5417 BASIN BLACKBIRD 4296
 BASIN PRIDE S456 C A FUTURE DIRECTION 5321 #
 BASIN PRIDE P258

CED +9	BW -0.7	WW +61	Milk +19	YW +101
CE ★★★	CW +37	Marb +.59	RE +.30	Fat +.061
\$W 55.81	\$F 60.70	\$G 31.78	\$B 122.94	

TOP 15% BW	TOP 25% WW
------------	------------

- BW 60, WWR 103, YWR 100
- Scanned 110

Yearling Bulls

191 STEVENSON RITO 80720
 Bull 19151134 birth date: 03/08/18 tattoo: 80720
 STEVENSON RITO GS172 RITO 112 OF 2536 RITO 616 #
STEVENSON RITO 60073 BASIN BLACKBIRD 4296
 STEVENSON CLOVA PRIDE 2353 # STEVENSON ROUNDUP G826X
 STEVENSON CLOVA PRIDE X656
 STEVENSON PROFITEER 2121 CONNEALY FINAL PRODUCT #
DOWN T BARBARMERE 4670 STEVENSON HUTCH LASS 678X
 OX BOW BARBARMERE JET 100 MC CUMBER 4X13 EXTRA 7159
 OX BOW BARBARMERE JET 842 #

CED +5	BW +0.6	WW +58	Milk +31	YW +107
CE ★★★★★	CW +49	Marb +1.8	RE +.36	Fat +.024
\$W 56.69	\$F 68.86	\$G 15.51	\$B 126.05	
TOP 25% YW	TOP 10% Milk	TOP 25% CW	TOP 25% \$F	

- WWR 100
- Scanned 107 IMF
- Dam WWR 2/101

192 STEVENSON COWBOY UP 80343
 Bull +19135209 birth date: 02/21/18 tattoo: 80343
 HA OUTSIDE 3008 KG SOLUTION 0018
HA COWBOY UP 5405 HA EVER LADY 1575 #
 HA BLACKCAP LADY 1602 # SITZ UPWARD 307R #
 HA BLACKCAP LADY 5515
 STEVENSON RITO GS172 RITO 112 OF 2536 RITO 616 #
STEVENSON ROSE BONNY 645X # BASIN BLACKBIRD 4296
 STEVENSON ROSE BONNY 9S31 BOYD ON TARGET 1083 #
 STEVENSON ROSE BONNY D93K #

CED +7	BW +2.2	WW +83	Milk +16	YW +142
CE ★★	CW +63	Marb +.53	RE +.68	Fat -.035
\$W 70.14	\$F 114.25	\$G 38.01	\$B 174.86	
TOP 1% WW	TOP 1% YW	TOP 4% CW	TOP 25% RE	
TOP 10% Fat	TOP 10% \$W	TOP 2% \$F	TOP 3% \$B	

- ET . . . BW 67
- Scanned 141 IMF
- Dam WWR 6/108, YWR 4/109

193 STEVENSON HALLMARK 80694
 Bull 19140076 birth date: 02/03/18 tattoo: 80694
 EXAR DENVER 2002B # EXAR UPSHOT 0562B #
STEVENSON HALLMARK 50358 EXAR ROYAL LASS 1067
 STEVENSON PRIDE 8210 S A V BISMARCK 5682 #
 STEVENSON PRIDE 1028U
 HF REBEL 53Y HF TIGER 5T #
DOWN T MISS WIX 4631 HF TIBBIE 103T
 REECE'S MISS WIX 169 # HOOVER DAM #
 REECE'S MISS WIX 8528

CED +15	BW -2.3	WW +47	Milk +29	YW +84
CE ★★★★★	CW +19	Marb +.52	RE +.45	Fat +.009
\$W 57.75	\$F 32.33	\$G 38.02	\$B 79.78	
TOP 2% CED	TOP 2% BW	TOP 20% Milk	TOP 25% \$W	

- BW 68
- Scanned 104 IMF

194 STEVENSON HALLMARK 80701
 Bull 19140071 birth date: 02/08/18 tattoo: 80701
 EXAR DENVER 2002B # EXAR UPSHOT 0562B #
STEVENSON HALLMARK 50357 EXAR ROYAL LASS 1067
 STEVENSON PRIDE 8210 S A V BISMARCK 5682 #
 STEVENSON PRIDE 1028U
 STEVENSON HERO I216U # H A IMAGE MAKER 0415 #
DOWN T ENCHANTRESS 4621 FSHK PRIDE 180 #
 STEVENSON ENCHANTRESS 30T2 S S OBJECTIVE T510 OT26 #
 STEVENSON ENCHANTRESS 6269

CED +8	BW +0.6	WW +52	Milk +33	YW +92
CE ★★★★★	CW +45	Marb +.22	RE +.58	Fat +.015
\$W 57.23	\$F 44.79	\$G 21.28	\$B 120.04	
TOP 5% Milk	TOP 25% \$W			

- BW 83, WWR 102
- Scanned 104 IMF

195 STEVENSON HALLMARK 80711
 Bull 19140063 birth date: 02/21/18 tattoo: 80711
 EXAR DENVER 2002B # EXAR UPSHOT 0562B #
STEVENSON HALLMARK 50358 EXAR ROYAL LASS 1067
 STEVENSON PRIDE 8210 S A V BISMARCK 5682 #
 STEVENSON PRIDE 1028U
 STEVENSON PROFITEER 2121 CONNEALY FINAL PRODUCT #
DOWN T ELBA 4667 STEVENSON HUTCH LASS 678X
 SUMMITCREST ELBA 1Y52 B/R NEW DAY 454 #
 SUMMITCREST ELBA 2W73

CED +8	BW +0.9	WW +53	Milk +19	YW +101
CE ★★★★★	CW +46	Marb +.36	RE +.93	Fat +.005
\$W 46.40	\$F 65.88	\$G 32.05	\$B 140.58	
TOP 10% RE	TOP 25% \$B			

- BW 86
- Scanned 111 RE
- Dam YWR 2/100

196 STEVENSON HALLMARK 80726
 Bull 19151144 birth date: 03/23/18 tattoo: 80726
 EXAR DENVER 2002B # EXAR UPSHOT 0562B #
STEVENSON HALLMARK 50357 EXAR ROYAL LASS 1067
 STEVENSON PRIDE 8210 S A V BISMARCK 5682 #
 STEVENSON PRIDE 1028U
 STEVENSON YOGO 1516 STEVENSON YOGO 612U
DOWN T EOLA 3931 RIMROCK BLACKLASS 610S
 OX BOW EOLA 187 OX BOW FINAL ANSWER 7346
 OX BOW EOLA 806

CED +2	BW +4.4	WW +65	Milk +39	YW +118
CE ★	CW +61	Marb +.33	RE +.35	Fat +.015
\$W 60.40	\$F 87.42	\$G 22.20	\$B 156.44	
TOP 15% WW	TOP 10% YW	TOP 1% Milk	TOP 5% CW	
TOP 20% \$W	TOP 10% \$F	TOP 15% \$B		

- BW 95, WWR 110
- Dam WWR 3/106

197 STEVENSON FORTRESS 80013
 Bull 19063514 birth date: 01/22/18 tattoo: 80013
 CONNEALY CONSENSUS # KMK ALLIANCE 6595 I87 #
K C F BENNETT FORTRESS BLINDA OF CONANGA 004
 THOMAS PATRICIA 9705 S S OBJECTIVE T510 OT26 #
 THOMAS PATRICIA 71138
 STEVENSON ROCKMOUNT RX933 MCC DAYBREAK #
STEVENSON CLOVE PRIDE 6154 FSHK PRIDE 180 #
 STEVENSON CLOVE PRIDE 4173 STEVENSON ROUNDUP 2613
 STEVENSON CLOVE PRIDE 2550

CED +17	BW -2.9	WW +60	Milk +23	YW +104
CE ★★★★★	CW +28	Marb +.92	RE +.64	Fat +.005
\$W 66.37	\$F 67.24	\$G 51.18	\$B 125.10	
TOP 1% CED	TOP 1% BW	TOP 25% WW	TOP 15% Marb	
TOP 10% \$W	TOP 25% \$F	TOP 10% \$F		

- BW 45
- Scanned 142 IMF

198 STEVENSON FORTRESS 80078
 Bull 19066237 birth date: 02/02/18 tattoo: 80078
 CONNEALY CONSENSUS # KMK ALLIANCE 6595 I87 #
K C F BENNETT FORTRESS BLINDA OF CONANGA 004
 THOMAS PATRICIA 9705 S S OBJECTIVE T510 OT26 #
 THOMAS PATRICIA 71138
 STEVENSON ROCKMOUNT RX933 MCC DAYBREAK #
STEVENSON PAMELA 6080 FSHK PRIDE 180 #
 STEVENSON PAMELA 4273 STEVENSON TYCOON 2665
 STEVENSON PAMELA 2124

CED +12	BW -0.8	WW +46	Milk +28	YW +78
CE ★★★★★	CW +9	Marb +.55	RE +.19	Fat -.026
\$W 54.01	\$F 27.18	\$G 40.66	\$B 64.15	
TOP 10% CED	TOP 15% BW	TOP 20% Milk	TOP 10% Fat	

- BW 50
- Scanned 117 IMF and 100 RE

Breed Average Non-Parent Bull EPDs

CED +6	BW +1.3	WW +52	Milk +24	YW +92	CW +38	Marb +.53	RE +.52	Fat +.010	\$W 47.85	\$F 48.70	\$G 34.09	\$B 119.16
--------	---------	--------	----------	--------	--------	-----------	---------	-----------	-----------	-----------	-----------	------------

199 STEVENSON FORTRESS 80677

Bull 19150536 birth date: 01/30/18 tattoo: 80677
 CONNEALY CONSENSUS # KMK ALLIANCE 6595 187 #
K C F BENNETT FORTRESS BLINDA OF CONANGA 004
 THOMAS PATRICIA 9705 S S OBJECTIVE T510 0T26 #
 THOMAS PATRICIA 71138
 DAMERON FIRST IMPRESSION S A V BRILLIANCE 8077 #
DOWN T BEAUTY 4620 DAMERON NORTHERN MISS 3114
 OX BOW BEAUTY 0156 S A V FINAL ANSWER 0035 #
 OX BOW BEAUTY 448

CED +8	BW +2.3	WW +67	Milk +34	YW +122
CE ★	CW +41	Marb +.45	RE +.32	Fat +.024
\$W 71.01	\$F 94.93	\$G 29.65	\$B 134.63	
TOP 10% WW	TOP 10% YW	TOP 4% Milk	TOP 5% \$W	
TOP 5% \$F				

- BW 89



200 STEVENSON PAYWEIGHT 80228

Bull 19162498 birth date: 03/09/18 tattoo: 80228
 BASIN PAYWEIGHT 1682 BASIN PAYWEIGHT 0065 #
STEVENSON PAYWEIGHT 60368 21AR O LASS 7017
 STEVENSON PRIDE 2686 CONNEALY CONSENSUS 7229 #
 STEVENSON PRIDE 1028U
 STEVENSON RITO GS172 RITO 112 OF 2536 RITO 616 #
STEVENSON ESTELLA 5285 BASIN BLACKBIRD 4296
 STEVENSON ESTELLA 809X 21AR ROUNDUP 7005 #
 STEVENSON ESTELLA 561U

CED +6	BW +0.8	WW +61	Milk +25	YW +96
CE ★★★★★	CW +35	Marb +.65	RE +.02	Fat +.065
\$W 65.11	\$F 52.06	\$G 30.41	\$B 116.40	
TOP 25% WW	TOP 15% \$W			

- BW 63, YWR 100
- Scanned 124 IMF
- Dam YWR 2/100

202 STEVENSON TEMPLETON 80501

Bull 19315719 birth date: 03/22/18 tattoo: 80501
 APEX WINDY 078 # H A R B WINDY 702 JH #
STEVENSON TEMPLETON 3308 APEXETTE LUCY 6037
 STEVENSON PRIDE 1167X # S A V BISMARCK 5682 #
 FSHK PRIDE 180 #
 21AR ROUNDUP 7005 # HARB PENDLETON 765 J H #
RIMROCK ESTHER 038 21AR BLACKBIRD LADY F645
 RIMROCK ESTHER 866U STEVENSON INTEGRITY 4546
 RIMROCK ESTHER 633S

CED +1	BW +2.0	WW +67	Milk +25	YW +110
CE ★★	CW +40	Marb +.18	RE +.53	Fat +.022
\$W 71.78	\$F 73.24	\$G 18.75	\$B 118.40	
TOP 10% WW	TOP 20% YW	TOP 5% \$W	TOP 20% \$F	

- BW 70
- Dam WWR 7/102

201 STEVENSON TEMPLETON 80509

Bull 19307302 birth date: 03/06/18 tattoo: 80509
 APEX WINDY 078 # H A R B WINDY 702 JH #
STEVENSON TEMPLETON 3308 APEXETTE LUCY 6037
 STEVENSON PRIDE 1167X # S A V BISMARCK 5682 #
 FSHK PRIDE 180 #
 MYTTY IN FOCUS # S A F FOCUS OF E R #
RIMROCK ROSE 003 MYTTY COUNTLESS 906
 RIMROCK ROSE 630S VERMILION PAYWEIGHT J847 #
 RIMROCK LADY CONVEYOR 665 #

CED +5	BW +0.7	WW +54	Milk +30	YW +102
CE ★★★★★	CW +34	Marb +.31	RE +.30	Fat +.050
\$W 60.23	\$F 66.01	\$G 21.55	\$B 106.46	
TOP 15% Milk	TOP 20% \$W			

- BW 80, YWR 104

203 STEVENSON TEMPLETON 80458

Bull 19307287 birth date: 03/01/18 tattoo: 80458
 APEX WINDY 078 # H A R B WINDY 702 JH #
STEVENSON TEMPLETON 3308 APEXETTE LUCY 6037
 STEVENSON PRIDE 1167X # S A V BISMARCK 5682 #
 FSHK PRIDE 180 #
 STEVENSON FRONTMAN 2024 KESSLERS FRONTMAN R001 #
RIMROCK FANCY LADY 543C STEVENSON CLOVA PRIDE 629X
 RIMROCK FANCY LADY 337A STEVENSON HERO I216U #
 RIMROCK FANCY LADY 083 #

CED +7	BW +0.4	WW +60	Milk +21	YW +99
CE ★★★★★	CW +41	Marb +.15	RE +.22	Fat +.071
\$W 57.53	\$F 60.35	\$G 8.57	\$B 109.51	
TOP 25% WW	TOP 25% \$W			

- BW 76

204 STEVENSON TEMPLETON 80480

Bull 19307283 birth date: 03/07/18 tattoo: 80480
 APEX WINDY 078 # H A R B WINDY 702 JH #
STEVENSON TEMPLETON 3308 APEXETTE LUCY 6037
 STEVENSON PRIDE 1167X # S A V BISMARCK 5682 #
 FSHK PRIDE 180 #
 STEVENSON ROCKMOUNT RX933 MCC DAYBREAK #
RIMROCK ROSE 645D FSHK PRIDE 180 #
 RIMROCK ROSE 443B STEVENSON RAINMAKER 1283
 RIMROCK ROSE 614S

CED +8	BW -0.7	WW +43	Milk +25	YW +84
CE ★★★★★	CW +16	Marb +.42	RE +.15	Fat +.069
\$W 47.71	\$F 47.58	\$G 25.97	\$B 74.25	
TOP 15% BW				

- BW 69, WWR 102, YWR 105
- Dam WWR 1/102

Yearling Bulls





205 STEVENSON TEMPLETON S0511

Bull 19316544 birth date: 03/06/18 tattoo: 80511
 APEX WINDY 078 # H A R B WINDY 702 JH #
STEVENSON TEMPLETON 3308 APEXETTE LUCY 6037
 STEVENSON PRIDE 1167X # S A V BISMARCK 5682 #
 FSHK PRIDE 180 #
 21AR ROUNDUP 7005 # HARB PENDLETON 765 J H #
RIMROCK ROSE 032 21AR BLACKBIRD LADY F645
 RIMROCK ROSE 756T GARTH G256
 RIMROCK ROSE K3368

CED -3	BW +2.8	WW +56	Milk +19	YW +88
CE ★	CW +31	Marb +0.20	RE +0.31	Fat +0.50
\$W 55.59	\$F 57.73	\$G 16.43	\$B 108.68	

- BW 64 , WWR 100
- Scanned 108 IMF
- Dam WWR 4/108, YWR 3/106

207 STEVENSON CATALYST S0466

Bull 19304125 birth date: 03/01/18 tattoo: 80466
 PLATTEMERE WEIGH UP K360 # SITZ UPWARD 307R #
STEVENSON CATALYST 60554 BARBARA OF PLATTEMERE 337 #
 STEVENSON PRIDE 1167X # S A V BISMARCK 5682 #
 FSHK PRIDE 180 #
 STEVENSON ROCKMOUNT RX933 MCC DAYBREAK #
RIMROCK EMPRESS 684D FSHK PRIDE 180 #
 RIMROCK EMPRESS 786T LCC NEW DESIGN 3348K
 RIMROCK EMPRESS H3395

CED +3	BW +3.9	WW +59	Milk +21	YW +94
CE ★	CW +33	Marb -0.01	RE +0.56	Fat +0.16
\$W 51.56	\$F 47.97	\$G 9.30	\$B 88.95	

- BW 84, WWR 105, YWR 103
- Scanned 104 RE
- Dam WWR 1/105

206 STEVENSON SALUTE S0665

Bull 19140100 birth date: 01/26/18 tattoo: 80665
 S A V RESOURCE 1441 # RITO 707 OF IDEAL 3407 7075
VIN-MAR SALUTE 5537 S A V BLACKCAP MAY 4136
 BASIN JOYCE 396U # BASIN PAYWEIGHT 006S #
 BASIN JOYCE N734
 DEER VALLEY PATRIOT 3222 CONNEALY CAPITALIST 028 #
DOWN T PRIDE 6634 DEER VALLEY RITA 0274
 STEVENSON PRIDE 1411X S A V BISMARCK 5682 #
 FSHK PRIDE 180 #

CED +9	BW +0.0	WW +67	Milk +30	YW +118
CE ★★★★★	CW +54	Marb +0.38	RE +0.74	Fat +0.23
\$W 74.33	\$F 70.62	\$G 28.87	\$B 137.56	

TOP 25% BW	TOP 10% WW	TOP 10% YW	TOP 15% Milk
TOP 15% CW	TOP 20% RE	TOP 3% \$W	TOP 25% \$F

- BW 69
- Scanned 121 IMF

208 STEVENSON CATALYST S0016

Bull 19063517 birth date: 01/22/18 tattoo: 80016
 PLATTEMERE WEIGH UP K360 # SITZ UPWARD 307R #
STEVENSON CATALYST 60554 BARBARA OF PLATTEMERE 337 #
 STEVENSON PRIDE 1167X # S A V BISMARCK 5682 #
 FSHK PRIDE 180 #
 DEER VALLEY ALL IN A A R TEN X 7008 S A #
STEVENSON CLOVA PRIDE 6143 DEER VALLEY RITA 0274
 STEVENSON CLOVA PRIDE X434 G A R ULTIMATE #
 STEVENSON CLOVA PRIDE 5324

CED +11	BW -0.1	WW +61	Milk +24	YW +99
CE ★★★★★	CW +33	Marb +0.35	RE +0.32	Fat +0.06
\$W 65.25	\$F 53.31	\$G 27.93	\$B 106.62	

TOP 15% CED	TOP 20% BW	TOP 25% WW	TOP 15% \$W
-------------	------------	------------	-------------

- BW 53
- Scanned 124 IMF

Yearling Bulls

Breed Average Non-Parent Bull EPDs

CED +6	BW +1.3	WW +52	Milk +24	YW +92	CW +38	Marb +0.53	RE +0.52	Fat +0.10	\$W 47.85	\$F 48.70	\$G 34.09	\$B 119.16
---------------	----------------	---------------	-----------------	---------------	---------------	-------------------	-----------------	------------------	------------------	------------------	------------------	-------------------

209 STEVENSON WEIGH UP 80167

Ball 19151898 birth date: 02/22/18 tattoo: 80167
 SITZ UPWARD 307R # CONNEALY ONWARD #
PLATTEMERE WEIGH UP K360 # SITZ HENRIETTA PRIDE 81M
 BARBARA OF PLATTEMERE 337 # G A R RETAIL PRODUCT #
 BARBARA OF PLATTEMERE 311
 DEER VALLEY ALL IN A A R TEN X 7008 S A #
STEVENSON LASS 6128 DEER VALLEY RITA 0274
 STEVENSON LASS 4375 # STEVENSON FOUNDATION 1038
 STEVENSON LASS 665X

CED +16 BW -1.3 WW +69 Milk +33 YW +112

CE ★★★★★ CW +44 Marb +.64 RE +.66 Fat -.028
 SW 86.84 SF 80.06 SG 43.67 SB 155.47

TOP 1% CED TOP 10% BW TOP 10% WW TOP 20% YW
 TOP 5% Milk TOP 10% Fat TOP 1% \$W TOP 15% \$F
 TOP 20% \$F TOP 15% \$B

- BW 52, WWR 106
- Scanned 130 IMF
- Dam WWR 1/106

210 STEVENSON WHITLOCK 80081

Ball 19066239 birth date: 02/03/18 tattoo: 80081
 S CHISUM 6175 # S ALLIANCE 3313
S WHITLOCK 179 # S GLORIA 464 #
 S PRIDE ANNA 709 # R&S EXPEDITION 1404 #
 S PRIDE ANNA 567 #
 STEVENSON ROCKMOUNT RX933 MCC DAYBREAK #
STEVENSON CLOVA PRIDE 3545 FSHK PRIDE 180 #
 STEVENSON CLOVA PRIDE A829X G A R ULTIMATE #
 STEVENSON CLOVA PRIDE 6722 #

CED +14 BW -1.0 WW +55 Milk +18 YW +92

CE ★★★★★ CW +33 Marb +.44 RE +.48 Fat +.059
 SW 54.26 SF 47.76 SG 28.75 SB 108.84

TOP 4% CED TOP 10% BW

- BW 62
- Scanned 122 IMF and RE 108

211 STEVENSON REBEL 80364

Ball 19184680 birth date: 03/01/18 tattoo: 80364
 HF REBEL 53Y HF TIGER 5T #
STEVENSON REBEL 41103 HF TIBBIE 103T
 STEVENSON ROSE BONNY 645X # STEVENSON RITO GS172
 STEVENSON ROSE BONNY 9S31
 F V 20K KING 308M # RAFTER S RONAN TEX 20K
STEVENSON PAMELLA 9024 QUEEN 362E
 BASIN PAMELLA T430 # BASIN FUTURE DIRECTION N905
 BASIN PAMELLA 723P #

CED +10 BW -0.6 WW +47 Milk +19 YW +84

CE ★★★★★ CW +28 Marb +.26 RE +.49 Fat -.048
 SW 40.72 SF 42.73 SG 29.17 SB 100.58

TOP 20% CED TOP 15% BW TOP 3% Fat

- BW 83
- Dam WWR 7/102, YWR 6/103

212 STEVENSON BRAVADO 80707

Ball 19140067 birth date: 02/19/18 tattoo: 80707
 SILVEIRAS CONVERSION 8064 BT CROSSOVER 758N #
STEVENSON BRAVADO 41246 EXG SARAS DREAM S609 R3
 STEVENSON EILEENMERE 5930 STEVENSON RITO GS172
 STEVENSON EILEENMERE 22R4
 PLATTEMERE WEIGH UP K360 # SITZ UPWARD 307R #
DOWN T PRIMROSE LADY 6646 BARBARA OF PLATTEMERE 337 #
 DOWN T PRIMROSE LADY 3958 STEVENSON YOGO 1545
 DIAMOND PRIMROSE LADY Y776

CED +6 BW +1.9 WW +72 Milk +18 YW +128

CE ★★ CW +59 Marb +.64 RE +.75 Fat -.032
 SW 63.63 SF 110.27 SG 42.81 SB 185.85

TOP 5% WW TOP 4% YW TOP 10% CW TOP 20% RE
 TOP 10% Fat TOP 15% \$W TOP 2% \$F TOP 25% \$F
 TOP 2% \$B

- BW 74, WWR 101, YWR 106
- Scanned 108 IMF and 105 RE
- Dam WWR 1/101, YWR 1/106

213 STEVENSON BRONC 80349

Ball +19177303 birth date: 03/17/18 tattoo: 80349
 EF COMMANDO 1366 EF COMPLEMENT 8088 #
BALDRIDGE BRONC RIVERBEND YOUNG LUCY W1470
 BALDRIDGE ISABEL Y69 STYLES UPGRADE J59 #
 BALDRIDGE ISABEL T935
 CONNEALY CONSENSUS 7229 # CONNEALY CONSENSUS #
STEVENSON PRIDE 2686 BLUE LILLY OF CONANGA 16
 STEVENSON PRIDE I028U H A IMAGE MAKER 0415 #
 FSHK PRIDE 180 #

CED +12 BW -1.2 WW +62 Milk +32 YW +101

CE ★★★★★ CW +25 Marb +.59 RE +.39 Fat +.038
 SW 78.14 SF 53.65 SG 36.95 SB 96.32

TOP 10% CED TOP 10% BW TOP 20% WW TOP 10% Milk
 TOP 2% \$W

- ET
- Donor dam is an impressive cow WWR 3/105, YWR 3/108

214 STEVENSON PAYWEIGHT 80231

Ball 19219794 birth date: 03/10/18 tattoo: 80231
 BASIN PAYWEIGHT 1682 BASIN PAYWEIGHT 006S #
STEVENSON PAYWEIGHT 60587 21AR O LASS 7017
 STEVENSON PRIDE 2686 CONNEALY CONSENSUS 7229 #
 STEVENSON PRIDE I028U
 STEVENSON ROUNDUP 41002 STEVENSON ROUNDUP X709
STEVENSON CHLOE 6218 STEVENSON PAMELLA 2587
 STEVENSON CHLOE 3579 STEVENSON YOGO 612U
 STEVENSON CHLOE 9576 #

CED +8 BW +0.1 WW +66 Milk +30 YW +115

CE CW +53 Marb +.74 RE +.41 Fat +.031
 SW 73.39 SF 79.66 SG 38.44 SB 158.67

TOP 25% BW TOP 15% WW TOP 15% YW TOP 15% Milk
 TOP 15% CW TOP 25% Marb TOP 4% \$W TOP 15% \$F
 TOP 10% \$B



215 STEVENSON CATALYST 80154

Bull 19117529 birth date: 02/17/18 tattoo: 80154
 PLATTEMERE WEIGH UP K360 # SITZ UPWARD 307R #
STEVENSON CATALYST 60554 BARBARA OF PLATTEMERE 337 #
 STEVENSON PRIDE 1167X # S A V BISMARCK 5682 #
 FSHK PRIDE 180 #
 CUDLOBE IN FOCUS 5S # MYTTY IN FOCUS #
STEVENSON LILY 2380 CUDLOBE ENCHANTRESS 55M
 DIAMOND LILY S371 DIAMOND DATELINE 163P
 KEYSTONE LILY 352

CED +13	BW -1.2	WW +52	Milk +27	YW +87
CE ★★★★★	CW +32	Marb +.41	RE +.33	Fat +.011
\$W 61.15	\$F 39.55	\$G 30.50	\$B 105.93	
TOP 10% CED		TOP 10% BW	TOP 20% \$W	

- BW 67

219 STEVENSON CATALYST 80679

Bull 19140088 birth date: 01/30/18 tattoo: 80679
 PLATTEMERE WEIGH UP K360 # SITZ UPWARD 307R #
STEVENSON CATALYST 60554 BARBARA OF PLATTEMERE 337 #
 STEVENSON PRIDE 1167X # S A V BISMARCK 5682 #
 FSHK PRIDE 180 #
 SUMMITCREST IMAGE MAKER 17W5 H A IMAGE MAKER 0415 #
SUMMITCREST EVERGREEN 2Y82 SUMMITCREST PRIMROSE LRR15N2
 SUMMITCREST EVERGREEN 1W28 CONNEALY ALL AROUND #
 SUMMITCREST EVERGREEN 0R34

CED +5	BW +2.9	WW +72	Milk +13	YW +119
CE ★	CW +44	Marb +1.10	RE +.10	Fat +.051
\$W 55.28	\$F 84.92	\$G 43.04	\$B 150.83	
TOP 5% WW		TOP 10% YW	TOP 4% Marb	TOP 10% \$F
TOP 25% \$F		TOP 20% \$B		

- BW 91
- Scanned 179 IMF
- Dam YWR 4/103

216 STEVENSON WEIGH UP 80491

Bull 19304124 birth date: 02/28/18 tattoo: 80491
 PLATTEMERE WEIGH UP K360 # SITZ UPWARD 307R #
STEVENSON WEIGH UP 60039 BARBARA OF PLATTEMERE 337 #
 STEVENSON ENCHANTRESS 4323 # STEVENSON PAYWEIGHT 1061
 STEVENSON ENCHANTRESS X669
 21AR COAL BANK C014 # BASIN MAX 602C #
RIMROCK ESTHER 807U LEACHMAN LASS 5014 #
 LEACHMAN LADY PRO G 3815 RIMROCK ESTHER 503

CED +1	BW +0.8	WW +44	Milk +26	YW +72
CE ★★★	CW +23	Marb +.35	RE +.35	Fat +.040
\$W 51.72	\$F 21.84	\$G 26.71	\$B 82.59	

- BW 86

220 STEVENSON REBEL 80084

Bull 19151058 birth date: 02/05/18 tattoo: 80084
 HF REBEL 53Y HF TIGER 5T #
STEVENSON REBEL 41103 HF TIBBIE 103T
 STEVENSON ROSE BONNY 645X # STEVENSON RITO GS172
 STEVENSON ROSE BONNY 9S31
 STEVENSON PROFITEER 2054 CONNEALY FINAL PRODUCT #
STEVENSON CLOVA PRIDE 4336 STEVENSON ELGA X815
 STEVENSON CLOVA PRIDE 8410 G A R ULTIMATE #
 STEVENSON CLOVA PRID 6268

CED +14	BW -2.0	WW +50	Milk +21	YW +90
CE ★★★★★	CW +22	Marb +.80	RE +.05	Fat +.071
\$W 52.42	\$F 39.69	\$G 37.00	\$B 85.41	
TOP 4% CED		TOP 3% BW	TOP 20% Marb	

- BW 76
- Scanned 111 IMF

217 STEVENSON CATALYST 80272

Bull 19187787 birth date: 03/24/18 tattoo: 80272
 PLATTEMERE WEIGH UP K360 # SITZ UPWARD 307R #
STEVENSON CATALYST 60554 BARBARA OF PLATTEMERE 337 #
 STEVENSON PRIDE 1167X # S A V BISMARCK 5682 #
 FSHK PRIDE 180 #
 SITZ TOP GAME 561X # GDAR GAME DAY 449 #
STEVENSON ENCHANTRESS 4165 SITZ PRIDE 88T #
 BASIN ENCHANTRESS 709R BASIN PAYWEIGHT 761N
 BASIN ENCHANTRESS 1037

CED +13	BW -0.9	WW +49	Milk +21	YW +72
CE ★★★★★	CW +13	Marb +.54	RE +.21	Fat +.006
\$W 56.00	\$F 26.61	\$G 37.66	\$B 79.74	
TOP 10% CED		TOP 10% BW		

- BW 71, WWR 110
- Dam WWR 2/111, YWR 1/112

221 STEVENSON CATALYST 80203

Bull 19162512 birth date: 03/01/18 tattoo: 80203
 PLATTEMERE WEIGH UP K360 # SITZ UPWARD 307R #
STEVENSON CATALYST 50650 BARBARA OF PLATTEMERE 337 #
 ICC EISA EVERGREEN 1810 HOOVER DAM #
 ICC EISA EVERGREEN 7355
 HF REBEL 53Y HF TIGER 5T #
STEVENSON AMBER ROSE 3249 HF TIBBIE 103T
 STEVENSON AMBER ROSE 908 # STEVENSON IN FOCUS 506T
 RIMROCK AMBER ROSE 730T

CED +0	BW +3.3	WW +53	Milk +30	YW +95
CE ★	CW +41	Marb +.14	RE +.53	Fat -.026
\$W 53.12	\$F 55.52	\$G 20.05	\$B 118.27	
TOP 15% Milk		TOP 10% Fat		

- BW 87
- Dam WWR 4/101

218 STEVENSON WEIGH UP 80504

Bull 19304120 birth date: 02/26/18 tattoo: 80504
 PLATTEMERE WEIGH UP K360 # SITZ UPWARD 307R #
STEVENSON WEIGH UP 60039 BARBARA OF PLATTEMERE 337 #
 STEVENSON ENCHANTRESS 4323 # STEVENSON PAYWEIGHT 1061
 STEVENSON ENCHANTRESS X669
 STEVENSON REBEL 41054 HF REBEL 53Y
LEWIS MS REBEL DESIGN 611D STEVENSON ZARA 638X
 KG MS DESIGN'S PAYCHECK 724T # STEVENSON PAYCHECK 9415
 KG FINE DESIGN 458P

CED +6	BW +0.3	WW +53	Milk +37	YW +96
CE ★	CW +39	Marb +.53	RE +.34	Fat +.046
\$W 61.76	\$F 57.78	\$G 31.36	\$B 126.52	
TOP 2% Milk		TOP 20% \$W		

- BW 80, WWR 100, YWR 105
- Dam WWR 1/100

222 STEVENSON BIG RIVER 80505

Bull 19304030 birth date: 02/28/18 tattoo: 80505
 A A R TEN X 7008 S A # MYTTY IN FOCUS #
THOMAS BIG RIVER 4081 A A R LADY KELTON 5551 #
 THOMAS CAROL 2062 SUMMITCREST COMPLETE 1P55 #
 THOMAS CAROL 7595
 STEVENSON ROCKMOUNT RX933 MCC DAYBREAK #
RIMROCK MAXINE 6103D FSHK PRIDE 180 #
 RIMROCK MAXINE 239 # CUDLOBE IN FOCUS 5S #
 RIMROCK MAXINE 453P

CED +3	BW +3.4	WW +69	Milk +34	YW +109
CE ★	CW +40	Marb +.53	RE +.35	Fat +.043
\$W 72.78	\$F 67.84	\$G 31.63	\$B 128.48	
TOP 10% WW		TOP 20% YW	TOP 4% Milk	TOP 4% \$W
TOP 25% \$F				

- BW 82, WWR 102, YWR 103
- Scanned 124 IMF
- Dam WWR 1/102, YWR 1/103

Breed Average Non-Parent Bull EPDs

CED +6	BW +1.3	WW +52	Milk +24	YW +92	CW +38	Marb +.53	RE +.52	Fat +.010	\$W 47.85	\$F 48.70	\$G 34.09	\$B 119.16
--------	---------	--------	----------	--------	--------	-----------	---------	-----------	-----------	-----------	-----------	------------

223 STEVENSON PROTOCOL 80664

Bull 19157584 birth date: 01/26/18 tattoo: 80664
 CCC MERRITT 030 CONNEALY PACKER 547 #
CROUTHAMEL PROTOCOL 3022 MVCC GAR BANDO 1240
 CCC LADY RAIN 932 # ROCKING R RIMROCK 701
 CAMAS PRAIRIE K LADY 7507
 STEVENSON RITO GS172 RITO 112 OF 2536 RITO 616 #
DOWN T JUNE 6643 BASIN BLACKBIRD 4296
 MCD-1 JUNE 3275 C C A UNO 049 #
 SHOSHONESS JUNE 066

CED +4	BW +1.8	WW +63	Milk +29	YW +121
CE ★★	CW +44	Marb +.39	RE +.51	Fat -.015
\$W 60.11	\$F 76.63	\$G 31.52	\$B 122.64	
TOP 20% WW	TOP 10% YW	TOP 20% Milk	TOP 20% Fat	
TOP 20% \$W	TOP 20% \$F			

- BW 74, YWR 101
- Dam YWR 1/101

224 STEVENSON SALUTE 80661

Bull 19140102 birth date: 01/25/18 tattoo: 80661
 S A V RESOURCE 1441 # RITO 707 OF IDEAL 3407 7075
VIN-MAR SALUTE 5537 S A V BLACKCAP MAY 4136
 BASIN JOYCE 396U # BASIN PAYWEIGHT 006S #
 BASIN JOYCE N734
 STEVENSON ROCKMOUNT 3605 STEVENSON ROCKMOUNT RX933
DOWN T LEOTA 5650 STEVENSON CLOVA PRIDE 8150 #
 DOWN T LEOTA 3928 HF REBEL 53Y
 SUMMITCREST LEOTA 3Y29

CED +17	BW -1.8	WW +38	Milk +36	YW +64
CE ★★★★★	CW +20	Marb +.48	RE +.16	Fat +.049
\$W 53.08	\$F 2.80	\$G 30.10	\$B 68.89	
TOP 1% CED	TOP 4% BW	TOP 2% Milk		

- BW 68
- Scanned 126 IMF and 101 RE
- Dam WWR 2/104, YWR 2/102

225 STEVENSON BIG RIVER 80490

Bull 19304040 birth date: 03/01/18 tattoo: 80490
 A A R TEN X 7008 S A # MYTTY IN FOCUS #
THOMAS BIG RIVER 4081 A A R LADY KELTON 5551 #
 THOMAS CAROL 2062 SUMMITCREST COMPLETE 1P55 #
 THOMAS CAROL 7595
 STEVENSON HERO I216U # H A IMAGE MAKER 0415 #
RIMROCK ROSE 264 FSHK PRIDE 180 #
 RIMROCK ROSE 512 LCC RIMROCK
 RIMROCK ROSETTE L755

CED +10	BW +0.4	WW +57	Milk +27	YW +89
CE ★★★★★	CW +33	Marb +.42	RE +.37	Fat +.036
\$W 63.32	\$F 48.03	\$G 29.00	\$B 114.91	
TOP 20% CED	TOP 15% \$W			

- BW 70

226 STEVENSON WEIGH UP 80702

Bull 19140070 birth date: 02/13/18 tattoo: 80702
 PLATTEMERE WEIGH UP K360 # SITZ UPWARD 307R #
STEVENSON WEIGH UP 60039 BARBARA OF PLATTEMERE 337 #
 STEVENSON ENCHANTRESS 4323 # STEVENSON PAYWEIGHT 1061
 STEVENSON ENCHANTRESS X669
 DEER VALLEY ALL IN A A R TEN X 7008 S A #
DOWN T CLOVA PRIDE 6654 DEER VALLEY RITA 0274
 STEVENSON CLOVA PRIDE X272 S A V BISMARCK 5682 #
 STEVENSON CLOVA PRIDE T250

CED +17	BW -2.8	WW +65	Milk +28	YW +110
CE ★★★★★	CW +41	Marb +.57	RE +.37	Fat +.000
\$W 76.74	\$F 73.08	\$G 36.92	\$B 137.03	
TOP 1% CED	TOP 2% BW	TOP 15% WW	TOP 20% YW	
TOP 20% Milk	TOP 2% \$W	TOP 20% \$F		

- BW 59, WWR 108
- Scanned 115 IMF
- Dam WWR 1/108

227 STEVENSON CATALYST 80455

Bull 19304131 birth date: 02/25/18 tattoo: 80455
 PLATTEMERE WEIGH UP K360 # SITZ UPWARD 307R #
STEVENSON CATALYST 60554 BARBARA OF PLATTEMERE 337 #
 STEVENSON PRIDE I167X # S A V BISMARCK 5682 #
 FSHK PRIDE 180 #
 STEVENSON RIGHT LOOK 41123 SITZ TOP GAME 561X #
RIMROCK LORI 6153D STEVENSON ESTELLA 579X
 RIMROCK LORI 235 TC TYCOON 976
 RIMROCK LORI 764T

CED +6	BW +0.8	WW +68	Milk +23	YW +120
CE ★★★★★	CW +49	Marb +.18	RE +.51	Fat +.020
\$W 65.16	\$F 79.26	\$G 17.43	\$B 124.21	
TOP 10% WW	TOP 10% YW	TOP 25% CW	TOP 15% \$W	
TOP 15% \$F				

- BW 74, YWR 101
- Dam YWR 1/101

228 STEVENSON CATALYST 80411

Bull 19185264 birth date: 02/11/18 tattoo: 80411
 PLATTEMERE WEIGH UP K360 # SITZ UPWARD 307R #
STEVENSON CATALYST 60554 BARBARA OF PLATTEMERE 337 #
 STEVENSON PRIDE I167X # FSHK PRIDE 180 #
 STEVENSON ULTIMATE R0550 G A R ULTIMATE #
STEVENSON CHLOE 2264 STEVENSON LAVILLION 5T043
 BASIN CHLOE 0856 BASIN PAYWEIGHT 959M
 BASIN CHLOE K625

CED +3	BW +1.3	WW +47	Milk +25	YW +67
CE ★★	CW +23	Marb +.86	RE +.48	Fat +.008
\$W 54.31	\$F 19.30	\$G 48.64	\$B 111.09	
TOP 15% Marb	TOP 10% \$F			

- BW 91
- Scanned 132 IMF

229 STEVENSON CATALYST 80243

Bull 19187801 birth date: 03/13/18 tattoo: 80243
 PLATTEMERE WEIGH UP K360 # SITZ UPWARD 307R #
STEVENSON CATALYST 60554 BARBARA OF PLATTEMERE 337 #
 STEVENSON PRIDE I167X # S A V BISMARCK 5682 #
 FSHK PRIDE 180 #
 STEVENSON TEMPLETON 3308 APEX WINDY 078 #
STEVENSON FROSTY 5100 STEVENSON PRIDE I167X #
 LEADORE FROSTY Y805 KG RETAIL VALUE 8248
 LEADORE KCK FROSTY 5327

CED +3	BW +2.7	WW +77	Milk +27	YW +119
CE ★	CW +51	Marb +.31	RE +.31	Fat +.048
\$W 79.66	\$F 87.72	\$G 19.09	\$B 144.58	
TOP 2% WW	TOP 10% YW	TOP 20% CW	TOP 1% \$W	
TOP 10% \$F	TOP 25% \$B			

- BW 79, WWR 105
- Too young for YWR or scan data
- Dam WWR 2/105, YWR 1/111



Sire Index

BALDRIDGE BRONC	92, 134, 213	STEVENSON CATALYST 60575.	10, 24, 179
BASIN PAYWEIGHT 6049	35, 64, 113	STEVENSON HALLMARK 50357.	6, 36, 194, 196
CROUTHAMEL PROTOCOL 3022	223	STEVENSON HALLMARK 50358.	67, 68, 74, 75, 111, 193, 195
CUDLOBE BLACKHAWK 7D	16, 97, 136	STEVENSON INVESTMENT 50634	165
HA COWBOY UP 5405	49, 50, 51, 101, 192	STEVENSON LEGEND 3181	48, 60, 127, 187, 188, 190
HF REBEL 53Y.	58	STEVENSON PAYWEIGHT 60368	33, 34, 114, 116, 166, 200
JVC CAVALRY V3326	25, 26, 27, 133	STEVENSON PAYWEIGHT 60587	115, 128, 214
K C F BENNETT CITATION	112	STEVENSON PREMIUM 60374	132, 152
K C F BENNETT FORTRESS.	28, 85, 86, 87, 88, 124, 145, 197, 198, 199	STEVENSON REBEL 41097 57, 59, 122, 148, 174, 176, 211, 220	
PLATTEMERE WEIGH UP K360	4, 22, 29, 43, 93, 144, 169, 177, 178, 209	STEVENSON REBEL 60559	173, 175
QUAKER HILL MANNING 4EX9	47	STEVENSON RITO 60073	191, 13, 14, 15, 73, 98, 147
S WHITLOCK 179.	7, 8, 45, 76, 99, 210	STEVENSON ROCK SOLID 41086.	121
STEVENSON BRAVADO 41246	46, 65, 66, 100, 123, 189, 212	STEVENSON RUSTLER 60074	91, 157, 158, 159, 160
STEVENSON CATALYST 41044.	30, 31, 53, 54, 55, 70, 78, 95, 108, 129, 131, 139, 142, 143, 150, 151, 161, 162, 163	STEVENSON SOLUTION 3326	167
STEVENSON CATALYST 50650.	1, 32, 221	STEVENSON TEMPLETON 3308.	52, 89, 90, 135, 146, 168, 201, 202, 203, 204, 205
STEVENSON CATALYST 60363.	138	STEVENSON TURNING POINT	21, 56, 79, 120
STEVENSON CATALYST 60554.	2, 9, 11, 12, 23, 41, 42, 44, 61, 62, 63, 69, 72, 77, 80, 94, 96, 105, 117, 119, 137, 140, 149, 154, 155, 164, 170, 171, 180, 181, 182, 183, 184, 207, 208, 215, 217, 219, 227, 228, 229	STEVENSON WEIGH UP 60039	71, 118, 130, 156, 172, 216, 218, 226
STEVENSON CATALYST 60557.	107, 141	STEVENSON WEIGH UP 60047	106, 153
STEVENSON CATALYST 60563.	3	THOMAS BIG RIVER 4081	17, 18, 19, 20, 102, 103, 104, 125, 126, 222, 225
		VIN-MAR SALUTE 5537	5, 37, 38, 39, 40, 81, 82, 83, 84, 109, 110, 185, 186, 206, 224



Next Generation Stevenson Herd Sires

Turning Point



Improve Calving Ease

- Stop you in your tracks look with sons and daughters creating high value interest
- Superior calving ease with proven data and trait leading CED and BW EPDs
- Descends from the prevalent herd bull producing PRIDE cow family
- From an outstanding flush where all eight full brothers are now featured herd sires
- Outstanding option for calving ease, phenotype and maternal strength

SITZ UPWARD 307R #
PLATTEMERE WEIGH UP K360 #
 BARBARA OF PLATTEMERE 337 #

Co-owned with Genex CRI,
 Conley Cattle, Boyd Beef,
 Penner Ranch, Dameron Angus,
 TC Ranch, Spur J Ranch,
 Thomas Angus, and Trowbridge Angus
Semen available through Genex

S A V BISMARCK 5682 #
STEVENSON PRIDE 1167X
 FSHK PRIDE 180 #

Stevenson Turning Point +*18434747 1/21/2016

CED	BW	WW	Milk	YW	SC	CW	Marb	RE	Fat	\$W	\$F	\$G	\$B
+17	-2.1	+60	+15	+102	+0.05	+41	+0.48	+0.78	+0.001	59.45	65.73	37.06	138.97

Turbo Power



Improve Muscle

- Remarkable muscle shape and eye appeal.
- Proven calving ease sire with the ability to sire added performance and carcass.
- Unique pedigree offers considerable versatility for mating options.
- Strong maternal influence with his dam posting 3 NR 112.

PA POWER TOOL 9108 #
PA FULL POWER 1208
 PINE VIEW SQR RITA W091

Co-owned with Top Notch Angus, MT
Semen available through ORigen

HF REBEL 53Y
STEVENSON AMBER ROSE 3262
 STEVENSON AMBER ROSE 1333 #

Stevenson Turbo Power 50010 *18104996 1/22/2015

CED	BW	WW	Milk	YW	SC	CW	Marb	RE	Fat	\$W	\$F	\$G	\$B
+10	+0.1	+69	+26	+113	+0.43	+41	+0.71	+0.77	-0.006	77.86	80.13	45.71	150.74

Statement



Improve Performance

- Impressive individual who has caught the attention of many astute cattlemen.
- Outstanding performance expect to add dimension and pounds.
- Brilliant disposition and incredible fertility, freezing semen at 11 months of age.
- Powerful design built to improve muscle, performance and structure.

JINDRA 3RD DIMENSION
JINDRA ACCLAIM
 JINDRA BLACKBIRD LASSY 1111

Co-owned with Big Rok Angus, MN
**Semen available through
 Universal Semen Sales**

PLATTEMERE WEIGH UP K360 #
STEVENSON ERICA 4004
 STEVENSON ERICA 2554

Stevenson Statement 70750 +*18836111 1/18/2017

CED	BW	WW	Milk	YW	SC	CW	Marb	RE	Fat	\$W	\$F	\$G	\$B
+6	+2.5	+76	+25	+136	+0.63	+66	+0.68	+0.64	+0.006	73.02	114.96	39.37	185.80

Next Generation Stevenson Herd Sires

Big League



Improve Performance

- Dominating muscle, dimension, growth and stature
- Outlier genetics for maximum performance
- Heaviest weaning weight bull in Stevenson Angus 70+ year history
- Ranks at the top for the calving ease, growth and \$value EPD spread
- From the highest valued flush in Stevenson Angus history
- Top production cow family with his dam posting 4 NR 108, 2 YR 107, 6 IMF 111 and 6 RE 107. Next two dams record 5 NR 110 and 9 NR 107.
- BIG LEAGUE demand, one of the hottest bulls in the industry today.

JINDRA 3RD DIMENSION
JINDRA ACCLAIM
 JINDRA BLACKBIRD LASSY 1111
 S A V THUNDERBIRD 9061 #
RL 9061 BIRDIE 3102
 RL 0145 IMAGE 102 #

Co-owned with Express Ranches,
 Wilks Ranch, Deer Valley Farm, Jones
 & Brown Angus, Pollard Farms, Rock
 Lake Land & Cattle, Stonewall Ridge
 Farm and Wilmoth & Sons
Semen available through ORigen

Stevenson Big League 70749 +*18836113 1/17/2017

CED	BW	WW	Milk	YW	SC	CW	Marb	RE	Fat	\$W	\$F	\$G	\$B
+8	+0.4	+93	+22	+160	+1.19	+79	+6.2	+5.3	-.019	90.13	147.65	36.41	200.39

Declaration



Improve Volume

- Incredible mass, volume and internal dimension.
- Multiple trait leader for calving ease, performance and \$values.
- Calving ease with performance, truly outlier genetics.
- Tremendous maternal influence from a high production cow family.

JINDRA 3RD DIMENSION
JINDRA ACCLAIM
 JINDRA BLACKBIRD LASSY 1111
 S A V THUNDERBIRD 9061 #
RL 9061 BIRDIE 3102
 RL 0145 IMAGE 102 #

Co-owned with ST Genetics
Semen available through ST Genetics

Stevenson Declaration 70748 +*18836115 1/19/2017

CED	BW	WW	Milk	YW	SC	CW	Marb	RE	Fat	\$W	\$F	\$G	\$B
+11	-0.9	+84	+37	+157	+7.2	+75	+4.8	+5.8	+0.014	94.67	152.34	29.31	193.73

Easy Money



Improve Substance

- Truly a sight to behold, impressive phenotype with extraordinary EPD data.
- Multiple trait leader with tremendous muscle, capacity and internal dimension.
- PAP 42, big scrotal, big ribeye, big \$values and good disposition.
- Ideal balance for next generation performance in a correct made pattern.

SITZ UPWARD 307R #
PLATTEMERE WEIGH UP K360 #
 BARBARA OF PLATTEMERE 337 #
 STEVENSON ROCKMOUNT RX933
DOWN T BLACKBIRD 5646
 DOWN T BLACKBIRD 3942

Co-owned with Lazy JB Angus, CO
Semen available through ORigen

Stevenson Easy Money 70688 18821965 2/10/2017

CED	BW	WW	Milk	YW	SC	CW	Marb	RE	Fat	\$W	\$F	\$G	\$B
+3	+1.8	+94	+32	+166	+1.26	+88	+2.5	+1.19	-.049	92.08	154.60	27.35	194.98

Next Generation Stevenson Herd Sires

Premium



Stevenson Premium 60374 +*18434749 1/24/2016

CED	BW	WW	Milk	YW	SC	CW	Marb	RE	Fat	\$W	SF	\$G	SB
+12	-0.4	+68	+29	+115	+27	+56	+26	+84	+004	84.27	91.83	25.22	163.12

Improve Calving Ease

- Optimum balance, excellent curve bending genetics offering trait leading calving ease with prominent growth. Multi-trait leader for carcass and \$values.
- Full brother to STEVENSON CATALYST 60554 and the \$70,000 featured GENEX sire STEVENSON TURNING POINT.
- Tremendous maternal, dam is from the prevalent PRIDE cow family. She is a maternal sister to ROCKMOUNT, HERO, and CE DELUXE.
- High selling two-year-old in our Fall 2017 Sale to Joseph Angus, SD for \$37,500.

SITZ UPWARD 307R #
PLATTEMERE WEIGH UP K360 #
 BARBARA OF PLATTEMERE 337 #

S A V BISMARCK 5682
STEVENSON PRIDE 1167X #
 FSHK PRIDE 180 #

Co-owned with Joseph Angus, SD
Semen available through ORigen

Alternative



Baldrige Alternative E125 +*18837398 1/30/2017

CED	BW	WW	Milk	YW	SC	CW	Marb	RE	Fat	\$W	SF	\$G	SB
+12	+0.1	+72	+14	+131	+81	+70	+1.03	+90	+011	61.30	110.92	50.05	202.13

Improve Carcass

- An exciting young sire added to our program for his combination of calving ease, performance and carcass merit
- Marbling with muscle dimension, a truly rare combination, a unique \$B leader with calving ease
- Dam is a top producing donor also producing the ABS Global sire Baldrige Command

POSS TOTAL IMPACT 745 #
POSS EASY IMPACT 0119
 POSS ELMARETTA 736

HOOVER DAM #
BALDRIDGE BLACKBIRD A030
 BALDRIDGE BLACKBIRD X89

Co-owned with
 Mountain View Ranch, TN,
 Reverse Rocking R, NM,
 Stratford Angus, KS,
 Ray Mar Ranches, CA, Baldrige Bros., NE
Semen available through
CK6 Consulting, contact Darrell to order

Lone Peak



VDAR Lone Peak 2157 *18820785 1/10/2017

CED	BW	WW	Milk	YW	SC	CW	Marb	RE	Fat	\$W	SF	\$G	SB
+4	+2.3	+67	+28	+123	+1.78	+52	+48	+30	-.002	62.19	105.46	31.40	164.02

Improve Maternal

- An exciting outcross, proven yet fresh genetics offering significant mating flexibility
- Tremendous body, dimension and muscle density
- Brilliant disposition, huge scrotal with superb feet and leg structure
- Outstanding maternal heritage, we expect LONE PEAK to upgrade cow power

V D A R HERO 7072
V D A R SONNY BOY 1194
 V D A R LASS 2582

V D A R CEDAR WIND 8111
V D A R LASS 3103
 V D A R LASS 1417

Co-owned with
 Van Dyke Angus of MT and GENEX
Semen available through Genex



Bob, Robin, Teller and Armani with "Champ"

Kate Loose • Seven Diamond Photography



Claire with "Charlie"



Senior Night for Claire



Kate Loose • Seven Diamond Photography

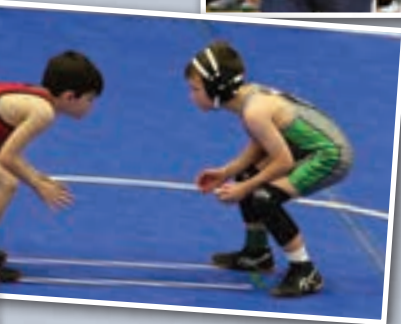

Teller Titan Wrestling



Titan Basketball off to Divisional Tourney!

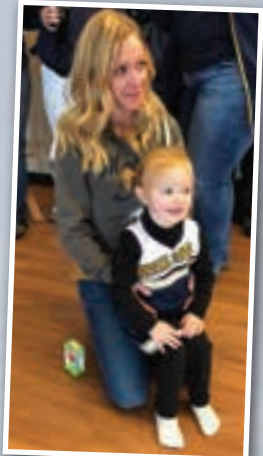

Deanna and Zandy Bobcat Games



Ski Day for Jake and Zandy

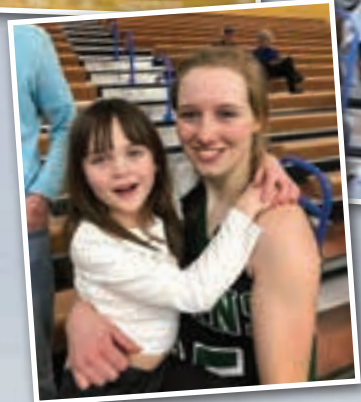

A purple cast and violin for Armani



CJ, Grandpa Craig, Papa Keith



STEVENSON ANGUS

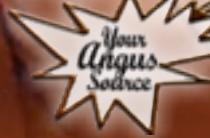

(406) 423-7500

www.StevensonAngus.com

PO Box 170
Hobson, MT 59452

Presorted
FIRST CLASS
US Postage
Paid
Ballyhoo Printing
Permit 6 • Hobson, MT



Next Generation Herd Bulls Sell!

WEDNESDAY
MARCH 20
2019
230 BULLS SELL!